the De Soto presents

S T C

nineteen forty

WEST TENNESSEE STATE TEACHERS COLLEGE

EDUCATION

AGRICULTURE

COMMERCE

FOR REFERENCE

378.768
De Soto
1940

NOT TO BE TAKEN FROM THIS ROOM

MEMPHIS STATE COLLEGE LIBRARY,
MEMPHIS, TENNESSEE

T
EX
LIBRIS

Digitized by the Internet Archive
in 2011 with funding from
LYRASIS Members and Sloan Foundation

http://www.archive.org/details/desoto194000unse

THE *DeSoto*

1940

1940

The De

COPYRIGHT NINETEEN HUNDRED FORTY

THE STUDENTS OF

West Tennessee State Teachers College

MEMPHIS, TENN.

Present

THEIR 1940 YEAR BOOK

Soto

JEANNE KENYON, Editor

CLARENCE McCOMAS, Bus. Mgr.

Foreward

When the glamour of college days fades, and advancing years have dulled in your memory the familiar faces and scenes, the happy hours, the struggles, the disappointments, and the proud achievements of this year at STC, if this book recalls pleasant memories of your college days, the joy of service will be ours.

378.768
27319

Contents

BOOK ONE . . . . . "STC"
BOOK TWO . . . . . STUDENT BODY
BOOK THREE . . . . . ATHLETICS
BOOK FOUR . . . . . ORGANIZATIONS
BOOK FIVE . . . . . VANITY FAIR
BOOK SIX . . . . . PATRONS

Our President

Richard C. Jones

DEDICATION

To the person who stands foremost in the students' minds when they think of STC spirit; to the one who has brought to STC a true feeling of democracy through his untiring efforts to advance the College and bring about a closer bond with the students, we respectfully dedicate this volume of The DeSoto to our President,

RICHARD CLAIBORNE JONES

IN MEMORIAM

JOHN WILLARD BRISTER

Professor of Mathematics, Peabody College, 1906-1911.
State Superintendent of Public Instruction, 1911-1913.
President, State Normal School, Memphis, 1913-1918.
Member Army Educational Corps, Overseas Service, 1918-1919.
State High School Associate Supervisor and Supervisor, 1919-1924.
President, State Teachers College, Memphis, 1924-1939.

The aim of his life activity was to give opportunity, faith, and hope to the children of this state. The power of his soul moved to its goal, inspired by an innate respect for scholarship with a profound devotion to the importance and necessity of the general diffusion of knowledge through teaching.

ALMA MATER

Stand firm, O Alma Mater,
Through all the years to come;
In days of youth and beauty
Thy halls have been our home.
In time of preparation
Great lessons didst thou teach,
Till now, O Alma Mater,
The stars we'll strive to reach.

Lead on, O Alma Mater
Thy sons to higher ways,
Give light and truth unto them
For all their coming days.
To thee we'll give all honor,
Our hopes abide in thee,
For thou, O Alma Mater,
Hast made us ever free.

J. W. Brister.

Book One

STC

VIEWS

Administration Building

John W. Brister Library

President's Home

Training School

Men's Dormitory

Mynders Hall

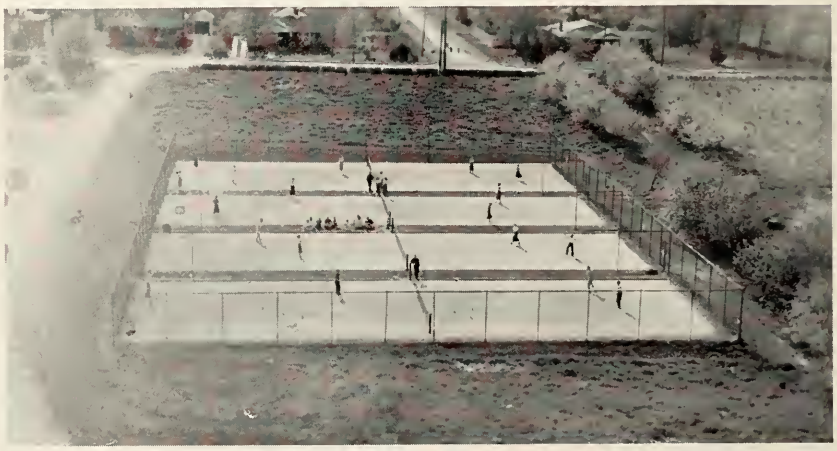

Tennis Courts

Memorial Gymnasium

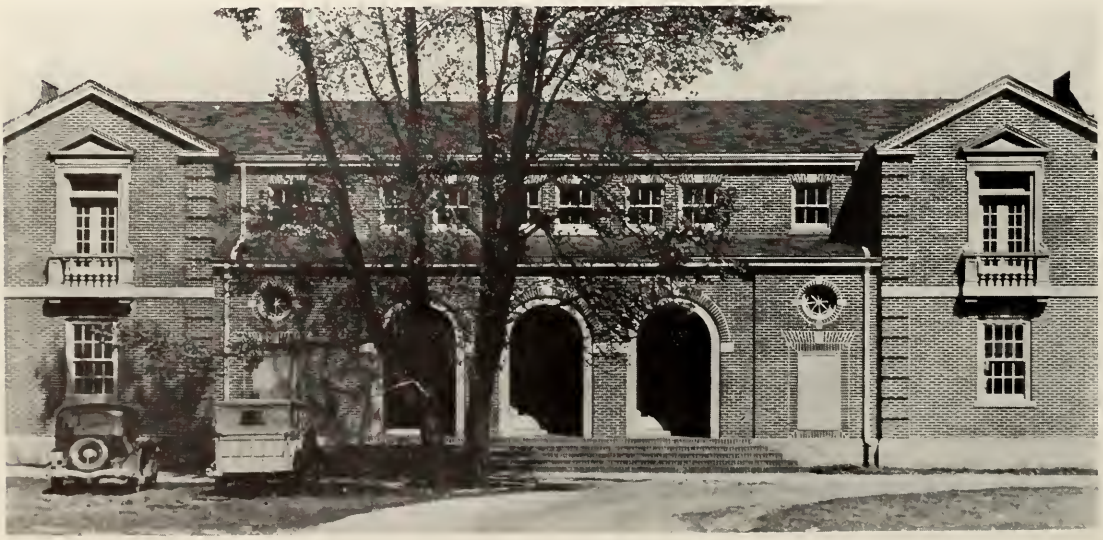

CAMPUS SCENERY

Came the Snow—

Administration Building

Agriculture Building
(The Barn)

Manning Hall

On and Around the Campus

As the Birds See Us

1. May Day a la '39.
2. Snow fight—at long distance.
3. Snow fight—in close quarters.
4. Anti-public service.
5. Peep Pye!
6. What! No elevator?
7. Shine 'em up, Sammies!
8. Law breakers (or hearts).
9. Beauties, every one.
10. Leap year.
11. Campusology unit.
12. Not in every way.
13. A cool romance.
14. Snow scene (seein' as how there's no other title).

Dispenser of book larnin'—Miss Wise.

Psychology vs. Mathematics—Mr. Hughes and Dr. Locke.

Cataloguing Specialist—Miss Levy.

Constructionists DeLuxe—Mr. Street and Mr. Kennedy.

History pauses—so does Miss Robertson.

Secretaries Convention—Miss Samuels and Miss Johnson.

Papa props and poses—Mr. Deen.

Looking for new material—Coaches Humphreys and Craig.

Trouble shooter—Mr. Lanier.

"Parlez vous francais?"—"Non, parlez en englais"—Miss Mays and Mrs. Heatherly.

A *Peek* at the Profs

Dollars plus sense—Bursar Robison.

Have you heard this one—Mr. Stout and Dr. Parks.

The chorus should stand there—Mr. Austin and Dean Oldham.

An apple for the teacher—Dr. Highfill.

B. M. O. C.—Mr. Frizzell and Dr. Johnson.

Dr. Smith and Mary Ann—sunning.

Chatting—Miss Covington and Miss Robertson.

"Jones is the name—one of the Jones boys"—President Jones.

"Now watch closely."—Dr. Lane.

(P.S.—He didn't know we snapped this one).

"Better wake up Lynch, Coach"—Mr. Curlin.

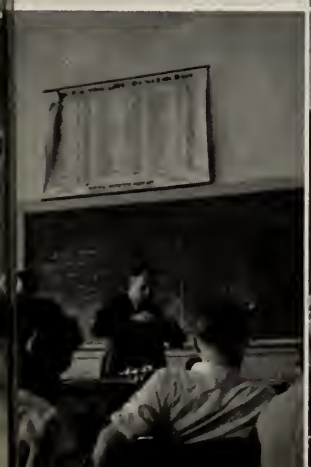

Mr. Mitchell talks it over

Miss Chappel

Four horsemen on foot—
Johnson, Crane, Freeman
and Clark

STC's glamour girl—
Mrs. Hauser

Swiss miss and meister—
Miss Heiskell and
Mr. Brewington

Scientific huddle—Moore,
Snyder, and Hayden

Miss Henderson

Belles of STC—Mrs. Harper
and Mrs. Norment

Dietitian of delectable
delicacies—Mrs. Gardner

Explaining the whichness of
what—Mr. Hughes

Miss McCormack and her
"arteests"

Head man and financier—
President Jones and
Bursar Robison

Registering for Geography
with Mr. Snyder

Official—by Dean Oldham

William Tell—Mr. Craig

Miss Hampton at the
"Cross roads"

Busy Mrs. Rogers

Portrait of pipe with
Dr. Steere

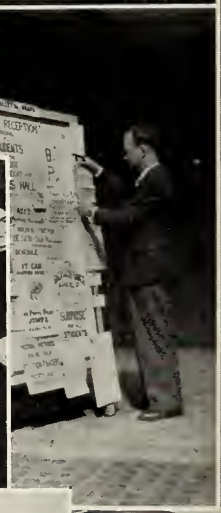

Calorie Market
Mrs. Gowan, Miss Connell, and Miss Fontaine

Maytime is Playtime
Miss Robison and Mrs. Turner

Schoolmarm Parley
Miss Moore, Miss Hilliard, and Miss Peeler

Principal Instruction
Miss Rawls, Miss Lea, and Miss Caldwell

Pretty Pictures for Tiny Tots
Miss Williams and Miss Suiter

Swing High, Swing Low
Miss Dunn and Miss Coleman

"Three Strikes and You're Out!"
Mr. Clark and Mr. Grisham

Training School Faculty

Book Two

Student Body

CAMPUS

Jeanne Kenyon and Ed Palmer—the two most versatile personages at STC

Haggard Cherry—keeping in close touch with the thing that made him the most athletic at STC

Mary Ann Oehm—who sports the latest in wearing apparel

Corinne Clendinin—in one of her most popular poses

Carolyn Hall—with the face that launched a thousand Freshmen

1. Fredna Pearce—the first lady of the College.
2. Agnes Gwinn—definition of "Personality."
3. Mildred Willis and Billy McComas—It's smiles that make us friendly.
4. Geraldine Presley—Inspiration to Gridders.
5. Johnny Van Vulpen—Beau Brummel of STC.
6. Elma Roane—Most athletic—driving a long one out to left field.
7. James Stroupe—Kampus King, Mr. Popularity, and Mr. Personality—when it reigns it pours.
8. James West—from all directions West is most valuable at STC.
9. Mary Gladys Webb—in all the regal splendor of May.

PERSONALITIES

The DeSoto proudly presents these STC students whom their fellow students have chosen as Campus Personalities. With the exception of the Freshman Queen, who is elected by the Freshman Class; the Football Queen, who represents the Sorority which sold the highest number of tickets to the "T" Club Dance; most valuable student selected by the faculty; a student's election determined the title holders.

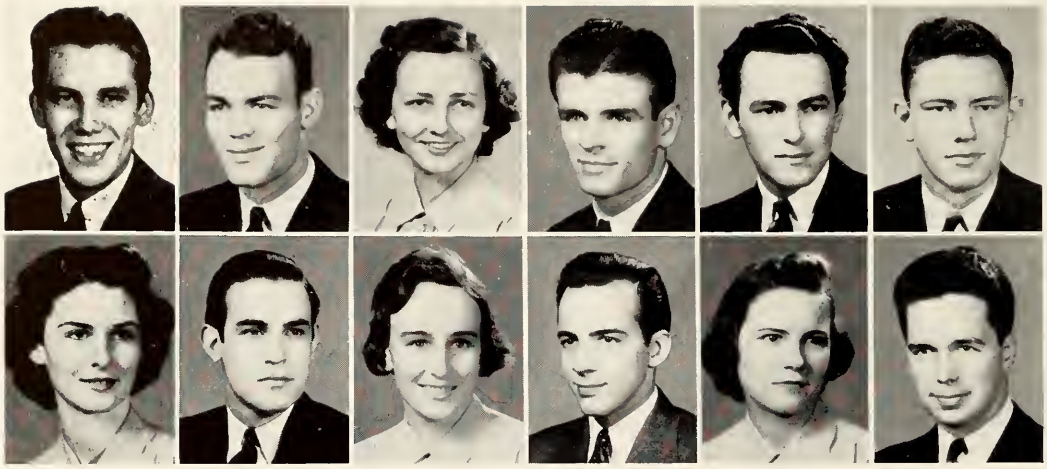

Paul Boensch, Jim Enoch, Jeanne Kenyon, Bill McComas, James McCullough, Ed Palmer
Fredna Pearce, David Robinson, Elma Roane, James Stroupe, Mary Gladys Webb, Al Whitman

The students pictured on this page were selected to represent State Teachers College in Who's Who in American Colleges and Universities.

The National Who's Who selects the students most outstanding in scholarship and extra-curricular activities on college campuses throughout the country. Under the guidance and leadership of these students, and with the co-operation of the administration, our student body has gone forward in the past year to greater achievements than ever before.

WHO'S WHO IN AMERICAN COLLEGES AND UNIVERSITIES

UNSUNG STAND-BYS

Each year in Teachers College will be formed a small group of students who are willing to live by the motto, "Service above Self." Wise students give freely of their time and abilities in promoting the various college activities, carrying on with the details and hand work needed, with no thought of personal gain or glory. They are content to do the necessary work behind the scenes so that others may obtain fame for themselves and their college. They do their class work well and still have the time and energy to do the tasks which are necessary in college activities but not spectacular. These are the unsung and often unappreciated college stand-bys.

A committee made up of students and faculty have selected ten members of our student body who are thought to be deserving of recognition in the college annual as **Unsung Stand-bys.**

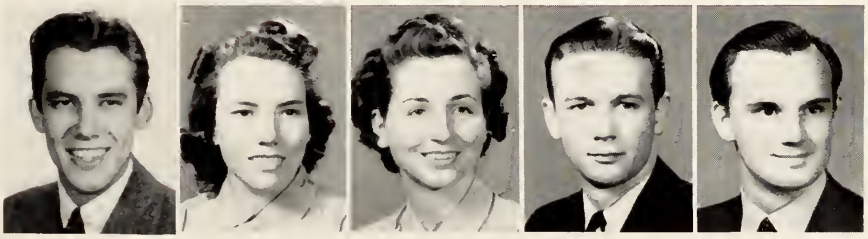

Paul Boensch, Mattie Fowinkle, Marie Griffin, J. D. Johnson, Robert Jones

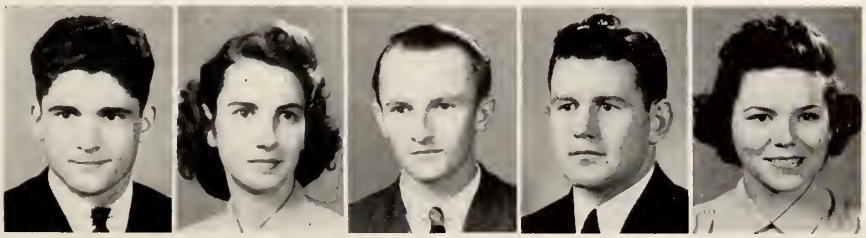

Bob Matthews, Dorothy O'Kelly, Dudley Robinson, James West, Margaret Williford

In Memoriam

PEGGY ARMOUR

1923-1940

BEVERLY N. SEYMOUR

1914-1940

JOHN HENRY FORMAN

1921-1939

RICHARD SHERROD JACKSON

1920-1939

JAMES EDWARD NUNNERY

1921-1940

Griesbeck, Jones, Palmer, Sigler

Seniors

President	Charles Griesbeck
Vice-President	Nancy Sigler
Secretary-Treasurer	Martha Jones
A.S.C.C. Representative	Ed Palmer

1940

SENIORS

MILDRED GIFT AKERS
Memphis, Tennessee
Home Economics, Social Science
A. C. E. 1, 2, 3, 4
Secretary 4
Home Economics Club 1, 2, 3, 4
A. S. C. C. 4

ESSIE ALBERT
Memphis, Tennessee
Social Science, English, Latin
Arabesque Club 1
Latin Club 1, 2, 3, 4
English Club 2, 3, 4

MRS. W. R. AYCOCK
Millington, Tennessee
English, History

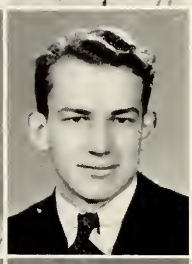

DAE BAIRD
Memphis, Tennessee
Commerce, Mathematics
Spanish Club 1, 2; A. S. C. C. Representative 1; College Music Activities 1, 2; World Affairs Club 2, 3, 4; A. S. C. C. Representative 3; Treasurer 4; President 4; Seymour A. Mynders Fraternity 1, 2, 3, 4; Historian 3, 4; Social Secretary 3; Intramural basketball and softball 1, 2, 3, 4.

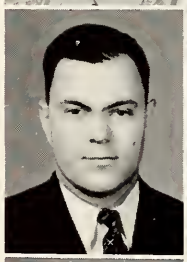

JACK BARKER
Memphis, Tennessee
Social Science, English, Commerce

MARY LOUISE BAYNES
Ripley, Tennessee
Mathematics, History, Social Science
Transfer Sullins College
Kappa Lambda Sigma 2, 3, 4
Critic 3
Co-Pledge Captain 4

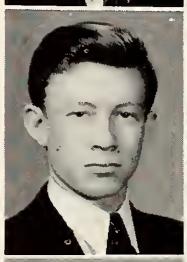

JOHN ALLEN BEATY, JR.
Memphis, Tennessee
Chemistry, History, Industrial Arts
Seymour A. Mynders Fraternity 2, 3, 4
Secretary 3
Reporter 4
President 4
Pan-Hellenic Council 4
Tiger Rag Circulation Manager 3

CAMILLE BICKNELL
Memphis, Tennessee
Social Science, Home Economics, English
Gamma Tau Alpha Sorority 1, 2, 3, 4
Vice-President 3
President 4
Pan-Hellenic Council 2, 3
English Club 3
Ioka Wikewam 1, 2
A. S. C. C. 2

EARL BRASHER
Scotts Hill, Tennessee
Chemistry, Biology, English

MATTIE BRASHER
Scotts Hill, Tennessee
Home Economics, History, English

MARJORIE BRETHERICK
Memphis, Tennessee
Home Economics, English, Science
Ioka Wikewam 1, 2, 3, 4
Secretary-Treasurer 3
President 4
Methodist Club 2, 3
A. C. E. 2, 3

ANNE L. BROWN
Memphis, Tennessee
Social Science, English
Baptist Club 3, 4
Ioka Wikewam 3, 4
English Club 4
Miracle Book Club 4
Transfer from Northwest Junior College

SENIORS

BERNICE CAMPBELL
Memphis, Tennessee
English, History

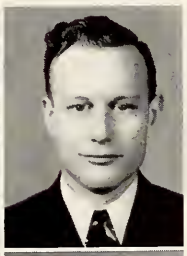

ELTON F. CARR
Bradford, Tennessee
Science, Social Science
Sock and Buskin Club

EUDORA ALINE CATLEDGE
Memphis, Tennessee
History, French, English
Latin Club 1, 2

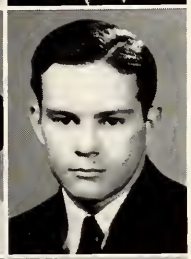

HAGGARD CHERRY
Henderson, Tennessee
Social Science
Phi Delta Sigma Fraternity 3, 4; Football 1, 2, 3, 4, All-M. V. C. Halfback 1, 2, Honorable Mention for all-S. I. A. A. Halfback 4; Basketball 1, 2, 3, 4, Captain of Jr. Vols 2, Class "A" Tri-State Championship Team; "T" Club 1, 2, 3, 4, Secretary 4; Most Athletic Boy 4; Transfer U. T. Junior College.

KATHERINE COWARD
Memphis, Tennessee
English, French
Methodist Club 1, 2, 3
Reporter 3
A. C. E. 4

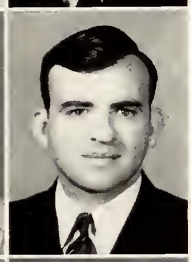

VIRGIL VAUGHN COX
Middleton, Tennessee
History, English
Transfer from Southwestern

J. T. CRAWFORD
Somerville, Tennessee
History, Mathematics
Football 1, 2, 3, 4; Basketball 3; Phi Lambda Delta Fraternity 3, 4, President 4; Pan-Hellenic Council 4; A. S. C. C. 4; Music Club 3; "T" Club 3, 4; Transfer from Sunflower Junior College.

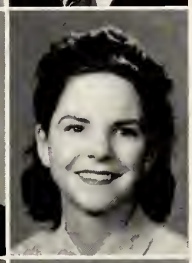

MAYNARD EUGENIA DAVIDSON
Millington, Tennessee
Commerce, History, English
Sigma Alpha Mu 1, 2, 3, 4

IRIS FRANCES DeLOACH
Ripley, Tennessee
English, Social Science, French, Math
English Club 3, 4
Reporter 4
A. C. E. 4
Transfer from Harding College

WILLIAM A. DERINGTON
Big Sandy, Tennessee
Social Scienc, English, Biology
Sock and Buskin Club 1, 2, 3, 4
President 4
World Affairs Club 2, 3, 4
A. S. C. C. 4

LADORE ETHEL DICK
Memphis, Tennessee
English, Music, French, Spanish
Chorus 1
League of Evangelical Students 2, 3
Miracle Book Club 4
Arabesque 4
Orchestra 4

MARGARET M. DUNMIRE
Memphis, Tennessee
Social Science, English
Ioka Wikewam 3
A. C. E. 4
Miracle Book Club 4
Transfer from Southeast Missouri State Teachers College

SENIORS

MARY CATHERINE ELLIS
Memphis, Tennessee
Latin, English, History, French
Latin Club
A. C. E.

JAMES B. ENOCH
Paris, Tennessee
Natural Science, Social Science
Phi Delta Sigma Fraternity 3, 4; Vice-president 4; Football 1, 2, 3, 4; Captain Junior Vols 2; Co-Captain 4; Second All S. I. A. A. Guard 4; All M. V. C. Guard 2; "T" Club 1, 2, 3, 4; President 4; Vice-president 2; Who's Who Among Students in American Universities and Colleges 4.

EUGENE T. ETTER
Nashville, Tennessee
History, Commerce, English
Phi Delta Sigma Fraternity 3, 4
Secretary 4
Iolanthe 4
Sweethearts 4
Transfer from Northwestern University

RUTH FERGUSON
Memphis, Tennessee
History, Commerce

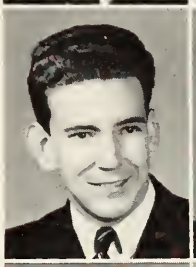

RUBEN I. FRANKS
Sugar Tree, Tennessee
Music, English, Science, History
B. S. U. 4; President 4; Baptist Club 4; Music Club 4; Secretary 4; Y. M. C. A. 2; Dramatic Club 2; English Club 4.

FRANK B. GANDY, JR.
Memphis, Tennessee
Chemistry, Physics, History
Seymour A. Mynders Fraternity 1, 2, 3, 4
Treasurer 2
Vice-president 3
President 4
Pan-Hellenic Council 3, 4

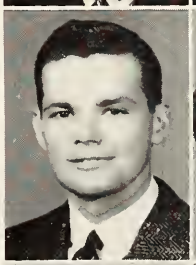

CHARLES GRIESBECK
Memphis, Tennessee
History, English
President of Senior Class 4; President of Junior Class 3; Vice-president of Sophomore Class 2; Seymour A. Mynders Fraternity 1, 2, 3, 4; Vice-president 2; President 3; A. S. C. C. 2, 3, 4; Vice-president 4; World Affairs Club 4; Intramurals 1, 2, 3, 4; Chairman of Freshman Regulations Committee 4; Who's Who Among Students in American Universities and Colleges 3.

OLGA MARIE GRIFFIN
Memphis, Tennessee
Home Economics, Social Science, Chemistry
Sigma Alpha Mu Sorority 1, 2, 3, 4
President 4
Ioka Wikewam 1, 2, 3, 4
Catering Chairman 4
Pan-Hellenic Council 2, 3, 4
A. S. C. C. 4
Arts Club 3

MRS. MARYELLA GRISHAM
Memphis, Tennessee
English, Commerce, History
English Club 3, 4
Vice-president 4

AGNES GWINN
Memphis, Tennessee
History, English
Kappa Lambda Sigma Sorority 1, 2, 3, 4
Vice-president 3, 4
Arts Club
Secretary 4
Pan-Hellenic Council 4
Vice-president 4
"Miss Personality" 4

CLAIRE DELORIS HAMMOND
Memphis, Tennessee
English, French, Music
Gamma Tau Alpha Sorority 1, 2, 3, 4; English Club 4; Arabesque Music Club 4; Latin Club 1, 2, 3, 4; Sock and Buskin 4; Pan-Hellenic Council 4; Iolanthe 4; Faust Oratoria 3; Sweethearts 4.

RUTH HARGRAVES
Memphis, Tennessee
Home Economics, Social Science
Kappa Lambda Sigma Sorority 1, 2, 3, 4; Pan-Hellenic Council 3; Baptist Club 4; Secretary 4; Ioka Wikewam Club; Catering Chairman 3; Vice-president 4; President Tennessee Home Economics Club 4.

SENIORS

VIRGINIA HARRIS
Memphis, Tennessee
Geography, History, English
World Affairs Club 2, 3, 4
Corresponding Secretary 3, 4
Vice-president 4
English Club 3, 4
Treasurer 4

WILLIAM GILBERT HARRIS
Selmer, Tennessee
Social Science, Mathematics, Chemistry
Phi Delta Sigma Fraternity 3, 4
Transfer from Freed-Hardeman College
Tenn. Bureau of Aeronautics Scholarship 4

EULA HEAD
Memphis, Tennessee
Home Economics, Commerce, English
Ioka Wikewam
Kappa Lambda Sigma
Co-Rush Captain 4

NORA HOLDEN
Germantown, Tennessee
Sigma Alpha Mu Sorority 1, 2, 3, 4
Baptist Student Union
Reporter 4
Baptist Club 3, 4
Vice-president 3
English Club 2, 3, 4
Arts Club 3, 4

WILMER HOLLAND
Memphis, Tennessee
Science, History
Y. M. C. A. 2
Phi Lambda Delta 2, 3, 4
Vice-president 4

MARTHA JONES
Memphis, Tennessee
Xi Beta Nu Sorority 1, 2, 3, 4; Secretary 2; Treasurer 2; President 3; Los Picaros 3, 4; President 4; Presbyterian Club 3; A. S. C. C. 4; Pan-Hellenic Council 3; Football Sponsor 2, 3, 4; May Day Court 2, 3, 4; Hall of Fame 3, 4; Vanity Fair Queen 4; Campus Princess 3.

ROBERT EUGENE JONES
Memphis, Tennessee
English, Music
Arts Club 3, 4
Music Club 3, 4
Sock and Buskin 2, 3, 4

DOROTHY JEANNE KENYON
Memphis, Tennessee
Home Economics, Science, English
Xi Beta Nu Sorority 1, 2, 3, 4; Secretary 4, Basktball 1, 2, 3, 4; Ioka Wikewam 1, 2, 3, 4; Arts Club 3, 4; Cheerleader 2, 3, 4; Captain 4; Tiger Rag Staff 1, 2, 3; DeSoto Staff 2, 3 4; Associate Editor 3; Editor-in-chief 4; Pan Hellenic Council 3; Secretary 3; A. S. C. C. 4; Hall of Fame 3, 4; Campus Princess 3; Vanity Fair Queen 4; Miss Versatility 4; May Day Court 3, 4; Who's Who Among Students in American Universities and Collges 4.

DOROTHY PACK LEDBETTER
Memphis, Tennessee
English, History, Latin
English Club 4
Co-vice-president 4
Presbyterian Club 4

MRS. ELIZABETH M. LEMMON
Memphis, Tennessee

WINSOME LESLIE
Memphis, Tennessee
Home Economics, Science
Ioka Wikewam

CHARLOTTE BOYD LONG
Lexington, Tennessee
History, English, Science
Transfer U. T. Jr. College; Kappa Lambda Sigma 3, 4; Reporter 3, 4; Basketball 3, 4; World Affairs Club 3, 4; A. S. C. C. Representative 4; A. S. C. C. 4; Tiger Rag Staff 3, 4; Editor Co-Ed Edition 3; Desk Editor 4; Blue Vikings Basketball Team 3.

SENIORS

ELEANOR IRVING MATHIS
Memphis, Tennessee
Commerce, Social Science
Xi Beta Nu Sorority 2, 3, 4; Parliamentarian 4; Basketball 2, 3, 4; Pan-Hellenic Council 4; Los Picaros 1, 2; Football Sponsor 4; Intramural Sports 1, 2, 3, 4; Blue Danes 3, 4; Presbyterian Club 3, 4.

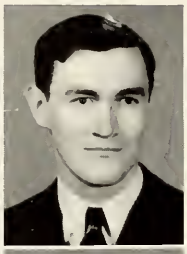

HUGH EVERETT McCAIN
Memphis, Tennessee
Chemistry, Physics, Biology
Phi Beta Chi Honorary Scientific Society 3, 4
DeSoto Staff (Photographer) 4
Camera Club
Secretary 4

JAMES CLEVELAND McCULLOUGH
Dyersburg, Tennessee
English, French, History
Tiger Rag Staff 1, 2, 3, 4; Associate Editor 2, 3; Editor-in-chief 4; Arts Club 3, 4; Vice-president 3; President 4; DeSoto Staff 1, 2, 4; Art Editor 1, 2; Associate Editor 4; Handbook Staff 4; Editor-in-chief 4; English Club 3, 4; Sock and Buskin 1, 2, 3, 4; A. S. C. C. 4; Bluebook of University Men 4; Seymour A. Mynders Fraternity 1, 2, 3, 4; Y. M. C. A. Cabinet 1, 2, 3, 4; Radio Guild 3, 4; Who's Who Among Students in American Universities and Colleges 4.

THOMAS ROSS MILAM
Memphis, Tennessee

DEZZIE MAE MORRIS
Ripley, Tennessee
Latin, English, French
Latin Club 2, 3, 4

NORMA JEAN MOSELEY
Memphis, Tennessee
Chemistry, English, Biology
Sigma Alpha Mu Sorority 2, 3, 4; Basketball Team 2, 3, 4; Corresponding Secretary 3; Treasurer 4; President 4; Phi Beta Chi Honorary Scientific Society 2, 3, 4; President 4; English Club 4; Secretary-Treasurer of Junior Class 3; A. C. E. 1, 2; Pan-Hellenic Council 4; DeSoto Staff 3, 4; Copy Editor 3; Class Editor 4; Vanity Fair 4; Iolanthe 4; Who's Who Among Students in American Universities and Colleges 4.

ELEANOR MOTHERSHED
Memphis, Tennessee
Commerce, Home Economics, Social Science, Chemistry
Sigma Alpha Mu Sorority 1, 2, 3, 4
Secretary 3
Ioka Wikewam 1, 2, 3, 4
Catering Chairman 4
Pan-Hellenic Council 4
A. S. C. C. 4

H. FRIEL MULLINS
Newbern, Tennessee
Social Science, English, Mathematics
Seymour A. Mynders Fraternity 3, 4; World Affairs Club 3, 4; Treasurer 3; President 4; Tiger Rag Staff 3, 4; Copy and Associate Editor 3; Business Manager 4; A. S. C. C. 4; Transfer from U. T. Junior College.

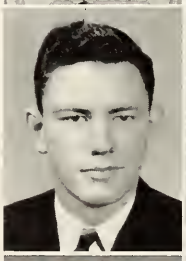

EDWARD JACKSON PALMER
Memphis, Tennessee
Phi Delta Sigma Fraternity; Secretary 2; Treasurer 2; Vice-president 3; President 3, 4; "T" Club 2, 3, 4; Secretary 2; A. S. C. C. 1, 2, 3, 4; Pan-Hellenic Council 2, 3, 4; Vice-president 2; President 3; Football 1, 2, 3, 4; Co-captain 4; Hall of Fame 4; Most Versatile Boy 4; DeSoto Staff 3, 4; Tiger Rag Staff 1; Spanish Club 1; Presbyterian Club 1; Who's Who Among Students in American Universities and Colleges 4.

THOMAS EDWIN PARHAM
Commerce, History, English
"T" Club 1, 2
Football 1, 2

CHALMERS L. PARR
Covington, Tennessee
Science, History
Phi Delta Sigma Fraternity 3, 4
President 4
"T" Club 3, 4
Vice-president 4
Football 3, 4
Transfer from U. T. Junior College

FREDNA PEARCE
Milan, Tennessee
Commerce, Social Science, English
Secretary Sophomore Class 2; Kappa Lambda Sigma Sorority 1, 2, 3, 4; Secretary 3; Most Outstanding Junior 3; President 4; World Affairs Club 2, 3, 4; Women's Student Council; Secretary-Treasurer 3, 4; A. S. C. C. 3, 4; Secretary 3; Pan-Hellenic Council 4; Hall of Fame 1, 3, 4; Freshman Queen 1; Most Beautiful Girl 3; Vanity Fair "Favorite" 4; Miss S. T. C. 4; Who's Who Among Students in American Universities and Colleges 4.

SENIORS

LUCILLE DEAN PERKINS
Raleigh, Tennessee
Home Economics, English, History
Ioka Wikewam 3, 4
A. C. E. 3

TOLEETA EILEEN PIPPIN
Raleigh, Tennessee
History, English, Geography
A. C. E. 4
English Club 4
Methodist Club 4

ELMA ROANE
Memphis, Tennessee
Mathematics, Science, Physical Education
Manager of Vikings 1, 2
Phi Beta Chi Scientific Society 2, 3, 4
Best Girl Athlete 1, 4
Girls' Intramural Sports 1, 2, 3, 4
Who's Who Among Students in American Universities and Colleges 4

MARTHA DELL ROGERS
Memphis, Tennessee
Home Economics, History, English
Ioka Wikewam 1, 2, 3, 4
Sock & Buskin Club 1, 2, 3, 4
Presbyterian Club 3

HELEN SUE SAIN
Bolivar, Tennessee
Latin, English, Commerce, Social Science
Latin Club
President 4
Woman's Student Council
English Club

VIRGINIA SHARP
Memphis, Tennessee
Social Science, Home Economics, Spanish
Gamma Tau Alpha 1, 2, 3, 4; Pledge Captain 2; Sergeant-at-Arms 3; Most Valuable Member 3; Basketball 1, 2, 3, 4; Captain 2, 4; Sportsmanship Award; Pan-Hellenic Council 2, 3; Vice-president 3; Ioka Wikewam 1; Hall of Fame 2, 3; Miss Versatility 2; Best Girl Athlete 3; May Day Court 2, 3; Girls' Intramural Sports 1, 2, 3, 4; Captain Gray Vikings 3; Ping Pong Champion 1, 2; Girls' T Club 3, 4; Football Sponsor 2, 3.

NANCY MERREL SIGLER
Millington, Tennessee
History, English
Sigma Alpha Mu Sorority 1, 2, 3, 4
Reporter 2
Vice-president 3
Vice-president of Senior Class 4

CHARLES HOWARD SMITH
Memphis, Tennessee
Chemistry, Physics, Mathematics
Seymour A. Mynders 4
Sock & Buskin Club 4
Dance Director—
"Iolanthe"
"Sweethearts"
Arts Club 4

LOUISE SMITH
Memphis, Tennessee
English, History, Geography

SUE SEELEY SMITH
Memphis, Tennessee
Latin, English, French, Mathematics, History
Sigma Alpha Mu Sorority 1, 2, 3, 4
Basketball 1, 2
Latin Club 1, 2, 3, 4
Vice-president 3
A. C. E. 1, 2
English Club 4
Pan-Hellenic Council 4

ANNABEL ST. CLAIR
Memphis, Tennessee
Biology, History, Chemistry
Phi Beta Chi Scientific Society 3, 4

JEANNE STOKES
Memphis, Tennessee
Sigma Alpha Mu Sorority 3, 4
Vice-president 4
Debating Club 3
A. S. C. C. 4
Arabesque 3
Iolanthe 4
Transfer from Southwestern & Memphis College of Music

SENIORS

JAMES RAYMOND STROUPE
Grand Junction, Tennessee
Mathematics, Physical Science, Social Science
All Students Club Council 4; President 4; Pan-Hellenic Council 4; President 4; Seymour A. Mynders Fraternity 2, 3, 4; Historian 2, 3; Vice-president 3; World Affairs Club 2, 3, 4; Treasurer 3; "T" Club 2, 3, 4; Basketball 1, 2, 3, 4; Tri State Tournament All-State Team 1; Hall of Fame; Mr. Personality 4; Most Popular Boy 4; Kampus King 4; Y. M. C. A. 3, 4; Bluebook of University Men 4; Who's Who Among Students in American Universities and Colleges 4.

SARA ROSE SULLIVAN
Ellendale, Tennessee
Chemistry, Biology, Home Economics
Phi Beta Chi

HARRIETTE E. THOMPSON
Memphis, Tennessee
History, English, Social Science, French
Kappa Lambda Sigma Sorority 1, 2, 3, 4
World Affairs Club 3, 4
Episcopal Students Club 4

JANE THORN
Memphis, Tennessee
Home Economics, History, Chemistry
Sigma Alpha Mu 1, 2, 3, 4
Pan-Hellenic Council 3
Ioka Wikewam 1, 2, 3, 4
Program Chairman 3
Secretary-Treasurer 4
A. C. E. 1, 2, 3
Treasurer 3

LUCILLE PEYTON TIPTON
Horn Lake, Mississippi
A. C. E. 2, 3, 4; President 4; Methodist Club 2, 3, 4; Secretary 3; President 4; English Club 2, 3, 4; Secretary 4; Y. W. C. A. 3, 4; Reporter 4; A. S. C. C. 4; Arts Club 3; Transfer from Grenada College.

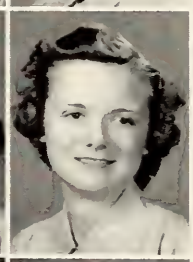

MARJORIE TOMBS
Memphis, Tennessee
Home Economics, Science
Kappa Lambda Sigma Sorority 1, 2, 3, 4
Treasurer 3
Pan-Hellenic Council 4
A. S. C. C. 3, 4
Secretary-Treasurer 4
Ioka Wikewam 1, 2, 3, 4

JACQUELINE TRAVIS
Henderson, Tennessee
English, French

JOHN DAVID TUCKER, JR.
Memphis, Tennessee
Biology, History, Chemistry

ROBERT BRADFORD TWITTY
Memphis, Tennessee
History, Economics, English
Methodist Club 1, 2, 3
World Affairs Club 3

MARY GLADYS WEBB
Memphis, Tennessee
Commerce, Home Economics
Xi Beta Nu Sorority 1, 2, 3, 4; Vice President 3; President 4; Ioka Wikewam 1, 3, 4; Pan-Hellenic Council 3, 4; A. S. C. C. 2; Football Queen 3; May Princess 3; May Queen 4; Who's Who Among Students in American Universities and Colleges 4.

LOIS WELLBORN
Memphis, Tennessee
English, History
Sigma Alpha Mu Sorority 1, 2, 3, 4
Vice-president 2
Pledge Captain 4
Vanity Fair Queen 4

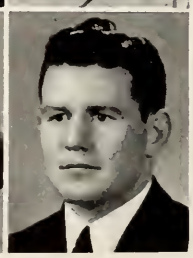

JAMES BENSON WEST, JR.
History, Science, Geography
Basketball; Football 1, 2, 3, 4; "T" Club; Y. M. C. A.; Seymour A. Mynders Fraternity; Reporter 4; Treasurer 4; Vice-president 4.

SENIORS

FRED W. WHITAKER
Gates, Tennessee
Science, History, English
Phi Lambda Delta Fraternity 1, 2, 3, 4
President 4
Vice-president 3, 4
Sock and Buskin Club 3, 4
Vice-president 4
A. S. C. C. 2, 3
Pan-Hellenic Council 4

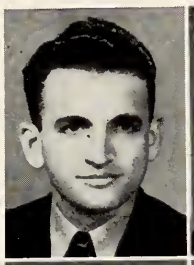

RICHARD WHITE
Rutherford, Tenn.

MILDRED BURNETT WILKERSON
Memphis, Tennessee
English, History, Social Science
Transfer from State Teachers College, Athens, Georgia.

HARRY WOODBURY, JR.
Munford, Tennessee
History, English, Science
Phi Lambda Delta Fraternity 3, 4
Pan-Hellenic Council 4
Tiger Rag Sports Editor 2, 3, 4
DeSoto Sports Editor 2, 3, 4
Transfer from U. T. Junior College

HOWARD C. LETT
Memphis, Tennessee
Social Studies, English, French

CHARLOTTE EDWARDS
Orlando, Florida
Biology, Chemistry, German
Transfer from John B. Stetson University, and University of Wichita.

DAVID ROBINSON
Dyer, Tennessee
Chemistry, Physics, History
Phi Lambda Delta Fraternity 2, 3, 4; President 4; Pan-Hellenic Council 3; All Students Club Council 3, 4; President 2, 3; Y. M. C. A. 2, 3, 4; President 2, 3; Vice-president of Junior Class 3; Transfer from U. T Junior College.

MILES GOSSETT
Memphis, Tennessee

WILL HOLLADAY
Benton County

SULA BISHOP
Finger, Tennessee

FRANCES STREET
Grand Junction, Tennessee
Social Science, English, Physical Ed.
Intramural Sports 1, 2, 3, 4
Manager 2
Captain 3
Girls' T Club 2, 3, 4
Women's Student Council 3
English Club 3, 4
Ioka Wikewam 3, 4

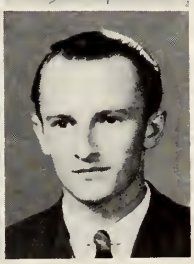

DUDLEY ROBINSON
Memphis, Tennessee
Science

SENIORS

CORA HAIR
Adamsville, Tennessee
Social Science, English, Home Economics

W. G. POWELL
Saulsbury, Tenn.

ADDITIONAL SENIORS

PAUL BOENSCH
CATHLENA BRIGGS
CHARLINE CASEY
MAUDE CROWE
MAYWOOD DABBS
MARY DAVANT
OLIVE ANN DAVIS
BUREA DUNAVANT
MILDRED GRAGG
SARA GRAY
GEORGE GRIESBECK
MATTIE ROSE HESS
WESLEY HOUPE
MARGARET JEHL
MARY ORR JORDAN
STANLEY McDONALD
DELENE McDOWELL
TOM MICHAEL
ELEANOR GLENN MYERS
ROBERT EUCLID PORTER
DOROTHY ROBERTS
JOHN SCHWAIGER
JEANNE SCOTT
ROY STARNES
ALICE WELCH
ELIZABETH WILKERSON
MAYREE WOLFF
RAYMOND WEBB
GEORGE WILLIAM LUMM

Juniors

President	Bill McComas
Vice-President	Barbara Highfill
Secretary	Alice Torti
Treasurer	Margaret Turner
A.S.C.C. Representative	Al Whitman

1941

Torti
Highfill
Whitman
Turner
McComas

JUNIORS

JEAN COX AKERS, Memphis

ARTHUR ALLEN, Memhis

ARTHUR BELLOTT, Memphis

MURRAY BLURTON, Halls, Tenn.

SARAH BURCH, Memphis

DORIS CLARK, Memphis

THURMAN CLARK, Trenton, Tenn.

RUTH LOUISE FISHER, Memphis

FRANCES GANDY, Memphis

THOMAS GARNER, Memphis

JANE GOWEN, Memphis

BARBARA HIGHFILL, Memphis

MARY HILLSTROM, Memphis

MARY JANE KOELZ, Memphis

RAYMOND LAMBERT, Memphis

WILLIAM LUCE, Memphis

CLARENCE LLOYD McCOMAS, Memphis

RUBE McKEE, Memphis

JANE WARE MORRIS, Stanton, Tenn.

HERBERT MORRIS JR., Memphis

WALTER NAYLOR, Memphis

JUNIORS

DOROTHY PAGE, Memphis

JACK PERKINS, Dyer, Tenn.

ADRIENNE PHILLIPS, Memphis

HERMAN REED, Memphis

JOHN REEVES, Memphis

MILDRED RILEY, Memphis

RUTH RIVES, Rossville, Tenn.

RICHARD SANSING, Memphis

ALBERT SCOGGINS, Memphis

MAURINE SCOTT, Stanton, Tenn.

UTLEY SPENCER, Memphis

JACK SHAFFER, Memphis

THERESA SHARP, Memphis

MARY SIDNEY SIGMAN, Memphis

DONNIE SHELTON, Memphis

MARY VIRGINIA SMITH, Memphis

MYRON SMITH, Memphis

ALICE TORTI, Memphis

MARGARET TURNER, Memphis

STONEWALL VAN HOOK, Whitehaven, Tenn.

LINA VINEYARD, Memphis

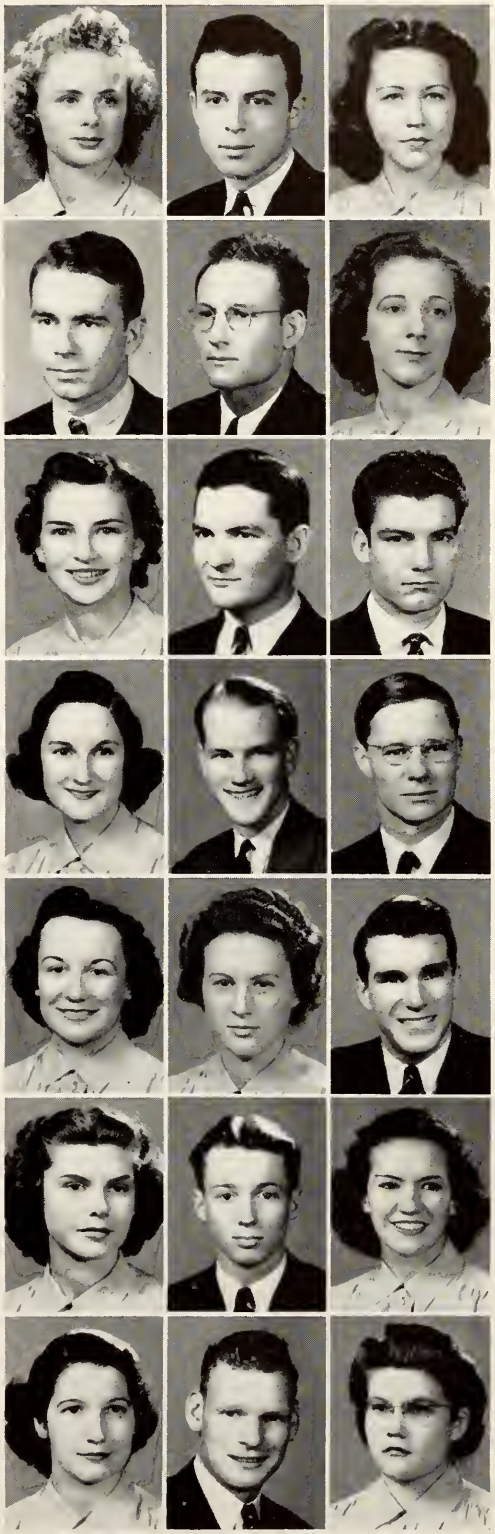

JUNIORS

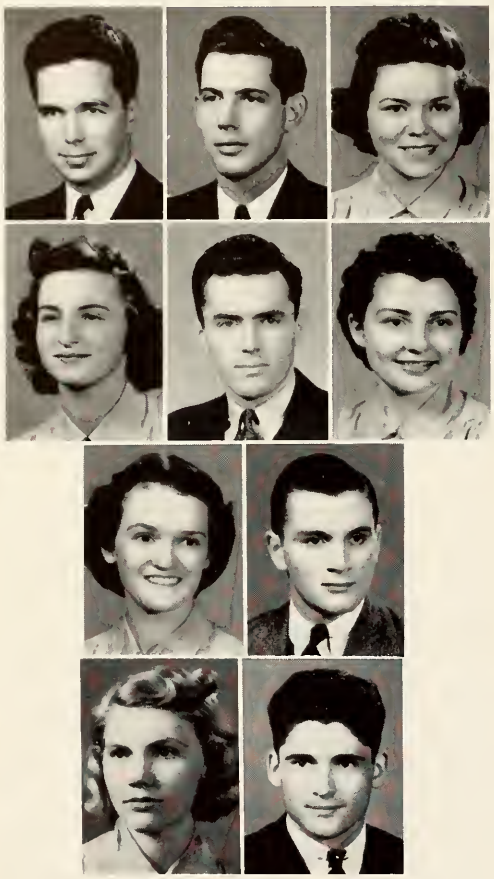

AL WHITMAN, Columbus, Miss.

EARLE WHITTINGTON, Memphis

MARGARET WILLIFORD, Memphis

ROSEMARY YORK, Memphis

W. C. ALLEN, Memphis

DOROTHY TANKERSLEY, Memphis

JANET CLOUD, Morris, Tenn.

FORD HAYNES, Collierville, Tenn.

DOROTHY FITZWATER

BOB MATTHEWS

ADDITIONAL JUNIORS

CATHERINE ANDERSON
JOHN EDWARD Aydelott
ALICE BAILEY
JAMES BIDDLE
DOROTHY ELLEN BIZZELL
MIRIAM BORNSTEIN
ZULA M. BOSWELL
JERRY BURNS
MELVIN CALHOUN
MARY MAXINE CARROLL
WILLIAM CORBETT
RICHARD CORTESE
MARY CRENSHAW
H. CLIFTON DAVIS
CHARLES DEMETRIO
GRACE DePOYSTER
THERESA DISTRETTI
ALTHA REBECCA DODD
PAUL DUGAN
MILDRED ANNE DUNCAN
JAMES ELLIS
JAMES CLIFTON EMERY
INEZ EVANS
FRANK FARINO
PATIENCE FIELDER
SHIRLEY FRANCE
JACQUELINE FREEDMAN
MAYER GOLDSTEIN
PALEY GRAGG
HAZEL GRIFFIN
ROBERT DONNELL GWINN
ELIZABETH BROWN HARRIS
BENTON HENDRIX
SAM HINDSMAN
ABBIE HOWARD
AUSTIN BROOKS JACKSON
BESS LAZAROV
MRS. BELLE D. DAY
LARRY LOVELACE
MARION LONGENECKER
OTHO LYNCH
WILLIAM McGINNIS
CLARICE McKIBBON
INEZ MERRILL
CLIFF MILTON
ELIZABETH MOWERY
DOROTHY O'KELLY
RICHARD PINEGAR
ROBERT RAINEY
PAUL HICKS
CHARLES RAY
ROY RUCKER
DOLORES CLIFTON SCOGGINS
GORDON SCOGGINS
LOIS SCHWAM
MARIE SECHLER
HAROLD EDWARD SELLERS
FRANSU SMITH
NOLAN ENNIS TUCKER
VIVIAN TUCKER
SAM M. WATSON
CLYDE WILSON
GRACE OLSON
FRED TOWNE
THOMAS ROSS

Stuart
Torti
Douglas
Hoke
Edwards

1942

President	Eugene Douglas
Vice-President	Asa Hoke
Secretary	Betty Edwards
Treasurer	Polly Torti
A.S.C.C. Representative	Lloyd Stuart

Sophomores

SOPHOMORES

DORIS ADAMS

FRANK SUTTON ALLEN, Memphis

EMMA WATKINS ANDERSON, Memphis

GRACE POWELL ANDERSON, Stanton

TOM BEASLEY APPLEWHITE, Memphis

WALTER DEE ASHE, Memphis

MARY FRANCES BELL

DORIS BIDDLE, Memphis

VIRGINIA BOWMAN, Memphis

WALLACE CARL BRUCE, Memphis

RAYMOND MARSHALL BRIGGS

VIRGINIA BRUNNER

VIVIAN BRYAN

GEORGE TYE BURKETT

BILLIE IRENE CAMP

INEZ CANNON, Memphis

GENE ALLEN CARR, Memphis

BESS CARAWAY

WILLIAM THOMAS CLARK

CORINNE CLENDENIN, Memphis

KARAH COLLINGSWORTH

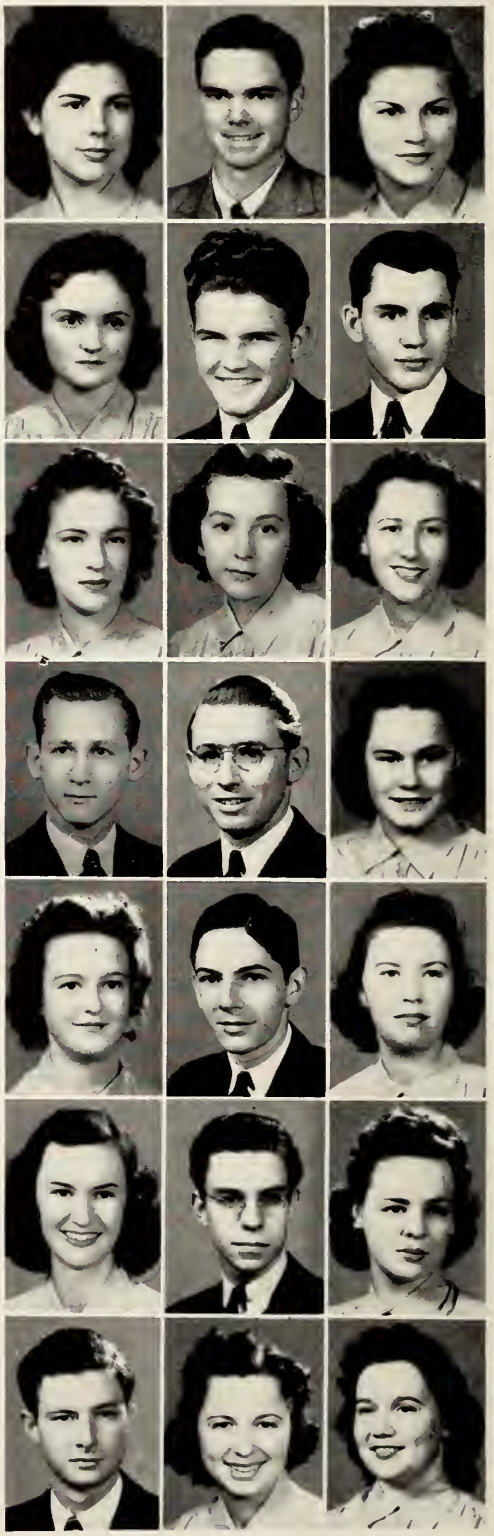

SOPHOMORES

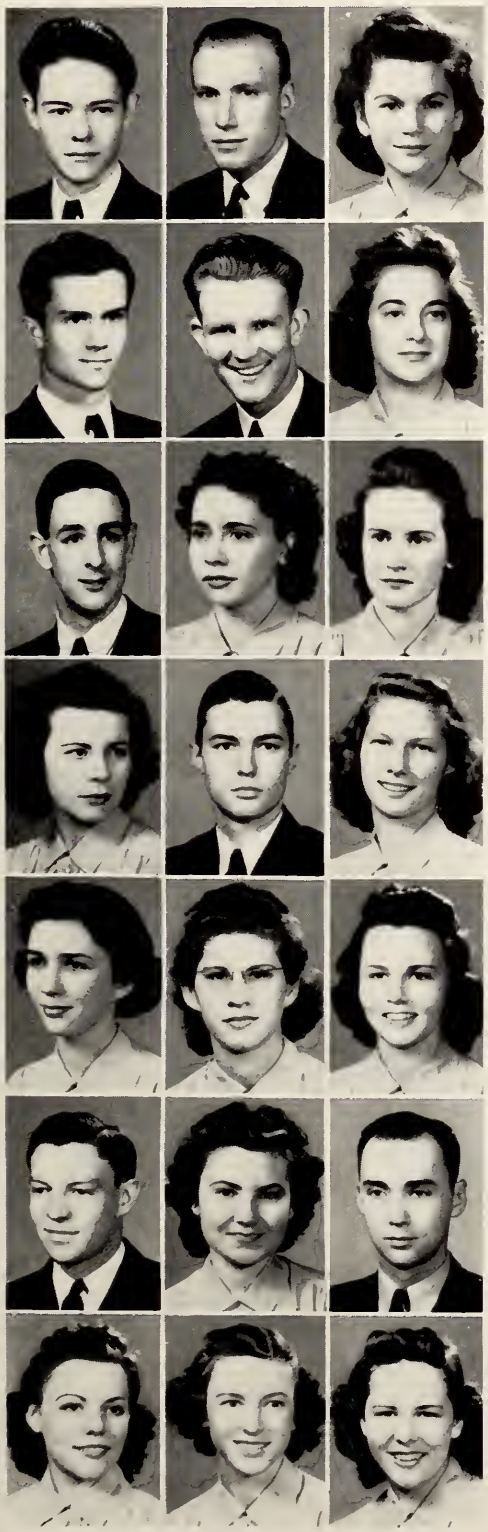

CYRUS EUGENE COOLEY, Memphis

LAWRENCE PATRICK COONEY

DOROTHY LEE CURLIN

JOHN W. DICKINSON

EUGENE G. DOUGLASS, Memphis

BETTY EDWARDS

WILLARD BRUCE ELY

NELLE LUCILLE FLEET, Memphis

LOUISE ADELAIDE FLEMING

VIRGINIA ALLENE FORBIS, Memphis

SOLON GIBSON FREEMAN, Memphis

CORINNE STEVENS GALE, Memphis

VIRGINIA ANN GATES, Memphis

PRISCILLA GERDES, Memphis

ELLEN GRIESBECK, Memphis

JON GRIFFIN

HELEN SUE HAMILTON

JOHN DAVID HARDISON, Memphis

YVONNE HARRISON, Memphis

ELIZABETH HOLTHOFER, Memphis

MOZELLE JOHNS, Memphis

SOPHOMORES

JAMIE JOHNSON, Memphis

MARTHA LOUISE JONES, Memphis

CECIL GREEN KELTNER, Memphis

HELEN ANN KING, Memphis

SUE KREBBS

EDNA LAURA LAMBERT, Memphis

LOUISE CATHERINE MANNING

ERNEST DANIEL MARR

JAMES EARL MITCHELL

LILA McCASLIN, Memphis

JOSEPHINE McCORD

EUNICE McNEELEY

IRBY RUTH MEADOWS

MURIEL LEA MOORE

THOMAS P. MULLINS JR.

HUGH MUSE, JR., Memphis

RALPH BUCKLEY MUSE, Memphis

JULIA MARIE NASH, Memphis

JANE SHEA NORREL

MARY ANN OEHM, Memphis

MARGARET LOUISE PENLAND, Memphis

SOPHOMORES

NORMA RUTH PIERCE

GERALDINE DEE PRESLEY, Memphis

ALMA PRIMM

PHYLLIS JANE PROUD

RUTH PUCKETT, Memphis

LUCILLE ROBINSON

KATHERINE SCHMITTOU, Memphis

CATHERINE SCHWERIN, Memphis

VIRGINIA SCOTT

JAMES LEONARD SEAGO

JOHN WILLIAM SHEARER, Memphis

MARY LOU SHOOK

VIRGINIA LYNN SIDES, Memphis

SHIRLEY MILDRED SIGLER

LESSIE SINCLAIR, Memphis

NELMA JEAN SPARKS

EUGENE RUDOLPH STABNICK

VIRGINIA STEWART

JAMES HUBBARD STOKES

RUTH STRATMAN, Memphis

LLOYD NAYLOR STUART

SOPHOMORES

MATTIE FOWINKLE

EVALINE PASEUR

SHIRLEY EVELYN STUART

FRANCES CAROLINE SULLIVAN

EMMA THOMAS

POLLY JEAN TORTI, Memphis

EVELYN REBECCA TUCKER

JOHN VAN VULPEN, Memphis

AGNES WALKER, Memphis

VIRGINIA MARGARET WEEMS

RUTH IMOGENE WESSON

ELIJAH WHITE

MIRIAN CATHERINE WILDE, Memphis

LEA OLIVE WILLIAMS, Memphis

THOMAS RODERICK WILLIAMS

MARGARET FRANCES WOOTEN

Moffat, Holloway, Samuels, Lindsey, Bass

Freshmen

President	John Lindsey
Vice-President	Mary Frances Holloway
Secretary	Helen Ruth Bass
Treasurer	Tommy Samuels
A.S.C.C. Representative	Ed Moffat

1943

FRESHMEN

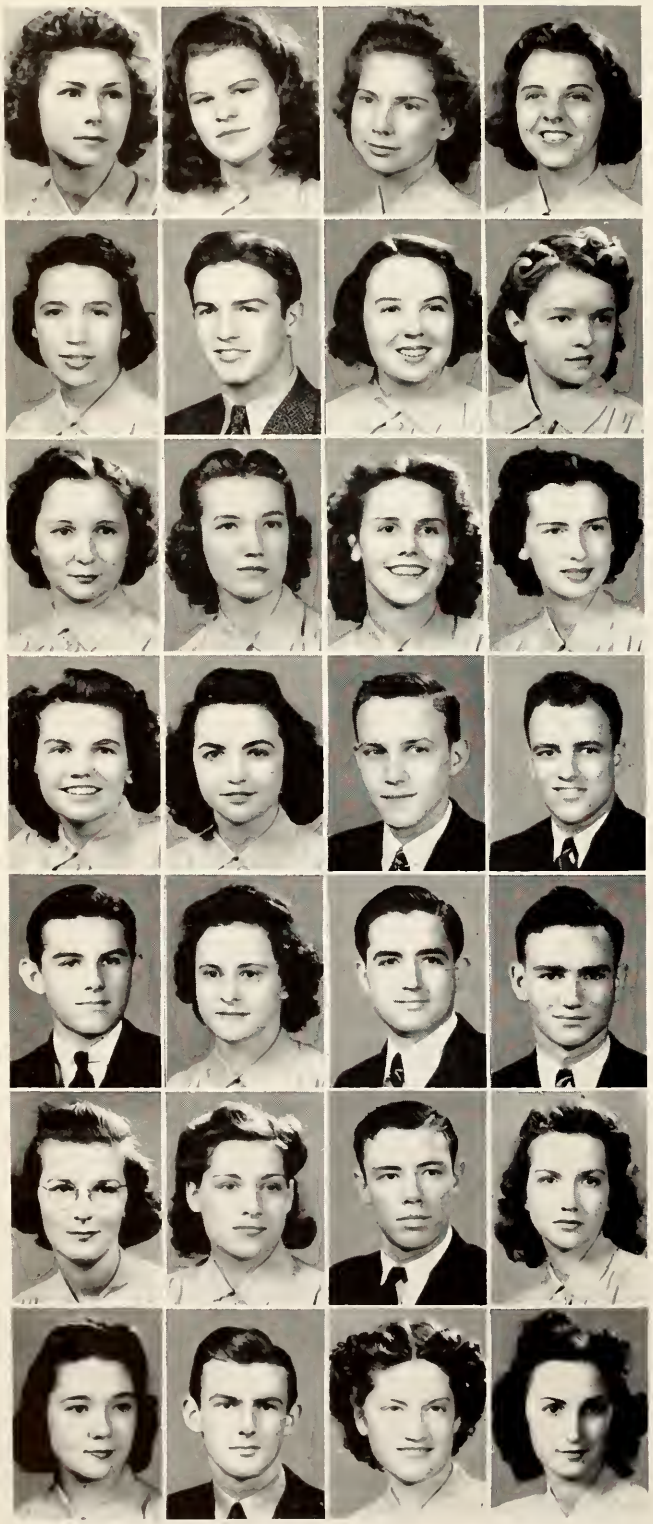

Anne Adams
Dorothy Nell Adams
Maggie Dee Adams
Mary Virginia Anderson

Mary Frances Anthony
Jack Arnold Applewhite
Eleanor Stuart Appling
Opal Avriett

Vera Barratti
Joy Barbour
Mildred Roberta Barton
Helen Ruth Bass

Dorothy Beaver
Hazel Corkon Beaver
Emilie Melvin Bellott
John Alan Blair

Edwin Overton Bolton
Oburn Louise Bonds
Charles Brown Brakefield
Rex Laudreth Brasher

Hazel Marie Bratton
Gladys Ruth Brewer
Jack Clarence Brooks
Mary Malone Cain

Margaret Rebecca Catledge
Jimmy Catsoodas
Helen Chenault
Eleanor Lucille Cole

FRESHMEN

Elsie Dacus
Maxine Davis
Annie DePriest
Otho Dell Dodd

Claude Duke
John Franklin Dulweber
Richard Clayton East
Sara Elizabeth Ellis

Edabeth Franklin
Walter Edward Frase
Louise Frick
Eloise Frost

Sarah Elizabeth Gandy
Mary Frances Grantham
Dorothy Anne Gray
Richard Lewis Guenewa!d

Barbara Agnes Gurley
Virginia Guy
Carolyn Hall
Eleanor Ham

Martha Hamilton
Maxine Hamner
Elnora Hawkins
Donald Edward Hill

Marie Hogins
Catherine Holden
Mary Ann Holliday
Virginia Claire Holliday

FRESHMEN

Mary Frances Holloway
Bertha Mae Hopper
John Carsey Huffman
Thomas L. Hunt

Helen Juanita Hurst
Ruth Irby
Mary Joy Jehl
Robert Cleveland Jobe

Donald Thompson Johnson
Jerome Johnson
J. D. Johnson
Dorothy Joseph

Thelma Ann Kelley
Kathryn D. Landram
Mildred Evalyn Latham
Ada Elisabeth Lawless

Nell June Liebenroad
John Clifford Lindsey
Edna Hunter Lowry
Billie Ray Lucas

Dhalma Lurry
Willow Fern Lutts
Doris Louise Malone
Lorene Manley

Jean N. Marinus
Elizabeth King Massey
Irene Massey
James Robert Massey

FRESHMEN

John B. Matthews
Ruth Elise Matthews
Maude Evelyn McCaslin
Conway McCracken

Edna Earl McLain
Marjorie Lois Messer
Eloise Miles
Betty Polk Miller

Peggy Ann Miller
Rita Faye Miller
Edward Moffat
Evelyn S. Moore

James C. Morelock
George Morgan
Martha F. Moore
Beulah Sevier Morris

Nelle Elizabeth Morton
Billy F. Moss
Eunice Estello Muskelley
Martha A. Nash

Dorothy Jean Northern
William Lewis Pankey
Ruth Walker
Gloria Dunlap Pearce

Elizabeth Ford Peoples
Anita Petty
Miriam Deloris Pilley
Mary Lee Pittman

FRESHMEN

Mattie Lou Porter
Frances Irene Price
Wilford M. Provo
Betty Raines

Elizabeth Marshall Ransom
Dewey A. Rhodes
Anne E. Robertson
June Clark Robertson

Edythe Alline Robinson
Robbie Anna Roper
John Wesley Rygaard
Tommy Samuels

Maxine Sawyer
James Pendleton Scholze
Wilson Searight
Elizabeth Shelton

Suzanne E. Sherlock
Russle Evelyn Smiley
Roy Karl Smith
Grace Llewellyn Smith

Carl Homer Smith
June Evelyn Springer
Jeanette Sterrett
Evelyn Elizabeth Suggs

Kathryn Somerville Tarry
Jane Love Tate
Beaty Hobson Thomas
Lucretia Eads Toney

FRESHMEN

Essie Mae Underwood
Mary Jane Vaden
Jean Ellen Walker
Ruth Walker

Ruth Inez White
Bobbie Whitmore
Olive Marie Wicker
Bob Wilkinson

Paul James Williams
Mildred L. Willis
William Albert Witt
Mary Frances Wray

Robert Neil Wyatt
Willa Jean Yates

Book Three

Athletics

96
75

CHEER LEADERS

KELLY, TUCKER, JEHL, KENYON, PIERCE (above)

Under the direction of Al Whitman the cheering squad, Jeanne Kenyon, Franklin Pierce, Joy Jehl, Yvonne Kelly and Vivian Tucker, did a grand job of brightening up long faces and encouraging the team this year. Few students realize the hard work of a cheer-leader—teaching new yells and songs, decorating the football field, leading the grandstanders in supporting the team, and numerous other odd jobs. The student body extends its thanks to the members of the squad, who showed originality and co-operation during the whole football season.

COACHING STAFF

(Left to right) Fleet Clark, freshman football coach; Pete Craig, utility man; C. C. Humphreys, head football coach; Leo Davis, backfield coach.

State Teachers College's Tigers, 1938 champions of the Southern Intercollegiate Athletic Association, were nipped in the bud in their efforts to retain the conference title during the 1939 season.

Thinned by graduations, handicapped by inexperience at vital positions, and suffering from the fruits of the 1939 undefeated season, the Tiger squad barely managed to save three victories in a heavy schedule of 11 games.

The greatest blow of the campaign came in the first four games of the season, in which the Teachers lost three straight games by less than a one-touchdown margin. At times the team reached its championship form. However, injuries at vital spots continually through the "recovery" efforts for losses.

The season marked Coach Cecil Humphreys' first year at the head of a varsity squad. He succeeded Coach Allyn McKeen, who took over the head job at Mississippi State. Coach Leo Davis served as Coach Humphreys' first lieutenant. Coach Pete Craig and Coach Fleet Clark were in charge of the freshmen.

Victories came at the expense of Middle Tennessee State Teachers College, Troy, Ala., State Teachers, and Delta State Teachers. Defeats were heaped on the Tiger record by Louisiana College, Arkansas State College, Union University, Western, Ky., Teachers, Tennessee Tech, University of Mississippi, Millsaps and Southwestern.

STATE TEACHERS COLLEGE'S 1939 VARSITY SQUAD

CHERRY
LYNCH
McCOMAS
CALHOUN

HICKS

Wildcats 19, Tigers 15

Capitalizing on a quick dash to scoring territory in the first quarter, a bad pass from center in the second, and a collapse of State Teachers' pass defense in the third, the Wildcats provided the Tiger its first defeat in 11 games, and enhanced their chances of retaining the S.I.A.A. title in the opening game of the season at Pineville, La.

Hindsman, an end, took two passes in a row to score the Tutors' first touchdown, and Cherry, who had galloped 68 yards in the first half, scored the Memphians' second counter in the third. He bucked center to score. Capt. Enoch blocked a kick and Hicks recovered for a safety shortly after the second half opened.

Indians 7, Tigers 6

Willie Tilley, a freshman, sloshed 40 yards through the Teachers' entire line and secondary as Arkansas State handed the Tigers a defeat in the first home game at Crump Stadium. Clifford Heck booted the extra point.

The Teachers were favored to whip the Indians by three touchdowns. They played on Arkansas soil most of the game, making four serious threats. Only one counted—a late drive in the final quarter. Cherry blasted center for four yards, fumbled, and Enoch recovered for the lone six points.

Bulldogs 13, Tigers 12

An intercepted pass by Hugh Howser and a 70 yard gallop with three minutes of the game remaining marked the third defeat on the Tutor record. It was the most disheartening reversal the Tigers experienced all season. Led by Halfback Cherry, and Ends Farino and Hindsman, the Teachers were completely in command of the battle until Howser exploded the disastrous bomb-shell in that last three minutes. Even then the Tutors came back, only to be stranded on the Union eight yard strip when the final whistle sounded.

Farino snared a pass from Van Vulpen for the Teachers' first quarter touchdown; Hindsman took one from Cherry and raced 38 yards for the second. Dick Tipton scored on a pass for Union's first half points, and Howser locked the count, before Tom Bates booted the extra margin that won the game.

Tigers 25, Blue Raiders 6

All traces of defeatism the Teachers might have had after losing the first three games by a total of five points vanished when they annexed a first victory at the expense of the Middle Tennessee Teachers at Murfreesboro. The conquest came on Friday, the thirteenth.

The Memphis eleven spotted the Raiders six points in the first quarter, then proceeded to rip the Murfreesboro squad to shreds. The Tiger line was unpassable. Their backs were irresistible.

Ivy, a sub wingback, snagged a pass for the first marker. Returning a punt two minutes later in the second quarter, Cherry slashed first at one tackle, then the other to score. This gave the Teachers a 12-6 first half edge. Then Calhoun raced 47 yards to set up the first second half success. McComas scored from the six. Cherry returned a punt 51 yards for the last touchdown.

PALMER, ENOCH
GOLDSTEIN, WEST, PARR
MATTHEWS, REEVES, GLASS

CRAWFORD

MILTON

SCOGGINS

Hilltoppers 12, Tigers 0

The Horsemen of Western Kentucky had far too much power. They crashed the Tigers' defense unmercifully in the homecoming game at Crump Stadium. Tom Zoretic scored the first touchdown on a pass from Vernon Dulaney, and John Magda turned in a 30 yard broken field gallop for the second. The Teachers made but one luckless charge.

Eagles 15, Tigers 0

Blocked punts paved the way through the Tutor defense, as Tennessee Tech—arch rivals—became the Tigers' fifth conqueror. Three scoreless quarters passed before Holmes Neal, Eagle tackle, ruined the balance of power, blocking and retrieving two punts in less than three minutes for touchdowns. Farino covered a fumble behind his own goal line for the Eagles' safety.

Tigers 13, Red Wave 7

It was a squad of cripples, badly mangled from defeats at the hands of Western and T.P.I., that made a promising comeback against Troy State Teachers at Dothan, Ala. Several of the mainsprings had been left at home with injuries. Under this handicap the Teachers, sparked by Cherry, Schwaiger, Farino and Hindsman, staged the comeback.

Cherry heaved a pass that placed the Teachers in scoring distance, and plunged over. Hindsman crossed on a 14 yard pass. Chester Lee rang up the Red Wave points after several goalward charges failed because of the resistance of the Tutor line.

HINDSMAN
VAN VULPEN
FARINO

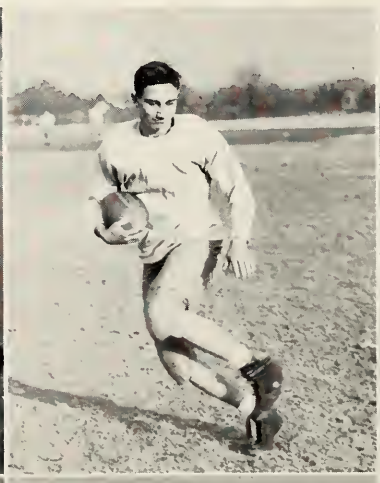

ALLEN
RUCKER
IVY

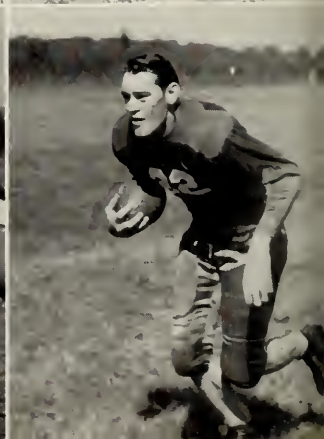

Tigers 7, Statesmen 0

Then came the Delta State Teachers, the Tigers' deadly rivals from Cleveland, Miss. It seemed that the Memphis Teachers at long last were well on the road to recovery. For in a steady downpour at Crump Stadium, they staved off the best advances the Statesmen could make.

The Tutors threatened in every quarter, scoring a single touchdown in the second quarter. Cherry cracked center from the six inch line, for the goal, and Hicks added the extra point through the same position.

Rebels 46, Tigers 7

Perhaps a 39-point margin wouldn't seem success in any light, but Ole Miss' victory over the Teachers was considered a major triumph by the Tigers. For they took the final count as a comparative measure in weighing possible chances against the Southwestern Lynx that were booked for post-season conflict.

The Rebel pushed over two touchdowns in every period except the third. John Reeves, Tutor center, pounced on a Rebel fumble, and from there the Teachers moved to a touchdown in second quarter. Hindsman hooked a 21 yard pass, Cherry drove through center for 10, and Hindsman pulled in the scoring pass. Hicks kicked the extra counter.

Majors 2, Tigers 0

Scoring punch again was lacking when the Teachers fell to Millsaps at Crump Stadium. The Tiger charged valiantly, went over once, only to be called back because of a penalty.

Ever alert the Militants made good their only chance with but 43 seconds to go. A flock of linesmen blocked a punt by Van Vulpen, and covered for the triumphing safety.

Lynx 32, Tigers 0

It was the eleventh and last game of the season that the Teachers gave up so completely and without much resistance to Southwestern in the first conflict the schools had in 11 years.

The Tutor line was far below standard. Jimmy Andrews, Lynx fullback, took full advantage of this laxness. He scored all five of the Southwestern touchdowns. He also accounted for one extra point. Jack Conn took the other. Led by Lynch and Hindsman, the Tutors threatened unsuccessfully on two occasions in the last quarter.

Kent, Massey
Burns, Biddle

Blurton, McGinnis
Van Hook, Parham

BUDDY MORRIS
Varsity Manager

DR. J. N. GILL
Trainer

JEROME JOHNSON
Frosh Manager

ON PAPER, IT WAS THUS

Louisiana College 19, State Teachers College 15
Arkansas State College 7, State Teachers College 6
Union University 13, State Teachers College 12
State Teachers College 25, Middle Tennessee Teachers 6
Western Kentucky Teachers 12, State Teachers College 0
Tennessee Tech 15, State Teachers College 0
State Teachers College 13, Troy, Ala., Teachers 7
State Teachers College 7, Delta State Teachers 0
University of Mississippi 46, State Teachers College 7
Millsaps College 2, State Teachers College 0
Southwestern 32, State Teachers College 0

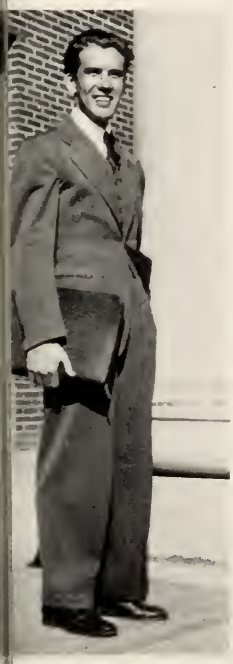

ul Boensch, Director

S.T.C. TIGER BAND

Under the Directorship of Paul Boensch and the Supervision of L. C. Austin, head of Music Department, the newly organized Tiger Band has completed a most successful season. Under the baton-twirling par excellence of Shirley Sigler and Utley Spencer, the band has been featured at Ole Miss and other games and parades. Honored Sponsorettes for this season were Maureen Scott and Theresa Sharp of Xi Beta Nu sorority.

Shirley Sigler, Majorette

BASKETBALL

City champions, Tri-State kings, and an even break with nearly every foe they met, State Teachers' cage forces showed one of the highest scoring, cooperative and spirited quints in nearly a decade during the 1940 campaign.

Of primary importance was their first march to the city championship. This honor came wholly at the expense of the Tutors' greatest rivals—Southwestern Lynx. It took a full game and two extra periods for the Tiger to whip the Lynx, 46 to 44, in a first conflict at Memorial gymnasium. The Teachers annexed the final game of the series, 39 to 36, on the Southwestern floor,

Only Arkansas State College, Jonesboro, succeeded in scoring two triumphs over Coach Curlin's team. The Teachers took at least one victory in other two-game series.

After winning eight of 18 games, the Teachers' players, as the Normal Independents, copped the Tri-State tournament title at Gaston Community Center.

Coach Pete Craig's yearlings were victorious in three of eight games, and developed several worthy men who likely will aid the varsity considerably during the 1941 season.

Hardwood artists—Everyone of 'em

STROUPE

HINDSMAN

KENT

CHERRY

VARSITY BASKETBALL RESULTS

Ole Miss 40, State Teachers 29
Ark. State College 45, State Teachers 44
State Teachers 41, Ford V-8's 27
Delta State 48, State Teachers 29
State Teachers 35, Murray, Ky., State 32
Ford V-8's 44, State Teachers 34
State Teachers 38, Tennessee Tech 27
Murray, Ky., State 66, State Teachers 33
Ark. State College 38, State Teachers 29
Middle Tennessee 52, State Teachers 35
Tennessee Tech 44, State Teachers 34
State Teachers 41, Middle Tennessee 30
State Teachers 46, Southwestern 44
State Teachers 52, Union 40
Arkansas Teachers 46, State Teachers 42
State Teachers 39, Southwestern 36
State Teachers 38, Delta State 37
Union 65, State Teachers 47

FRESHMAN RESULTS

Tech High 47, Tiger Cubs 39
Tiger Cubs 28, Messick High 20
Southwest Miss. J. C. 41, Tiger Cubs 35
Southwestern Frosh 37, Tiger Cubs 36
Tiger Cubs 36, Central High 28
U. T. Junior College 53, Tiger Cubs 43
Tiger Cubs 55, Southwestern Frosh 39
U. T. Junior College 55, Tiger Cubs 47

VAN VULPEN

LYNCH

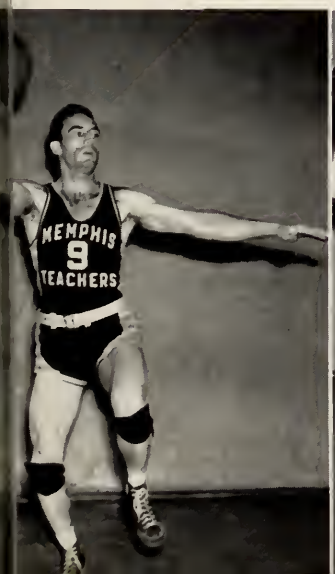

RUCKER

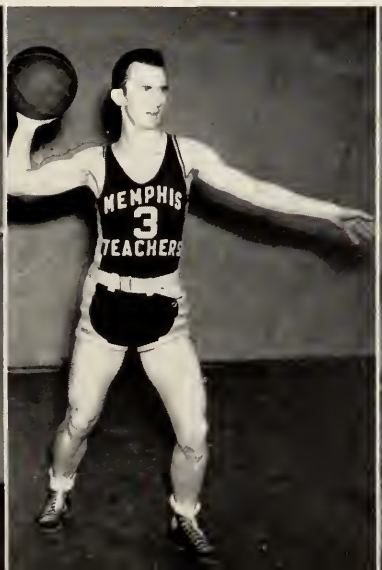

PETTY

MATTHEWS

STABNICK

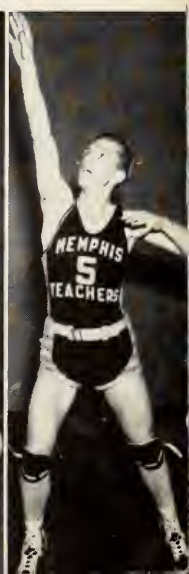

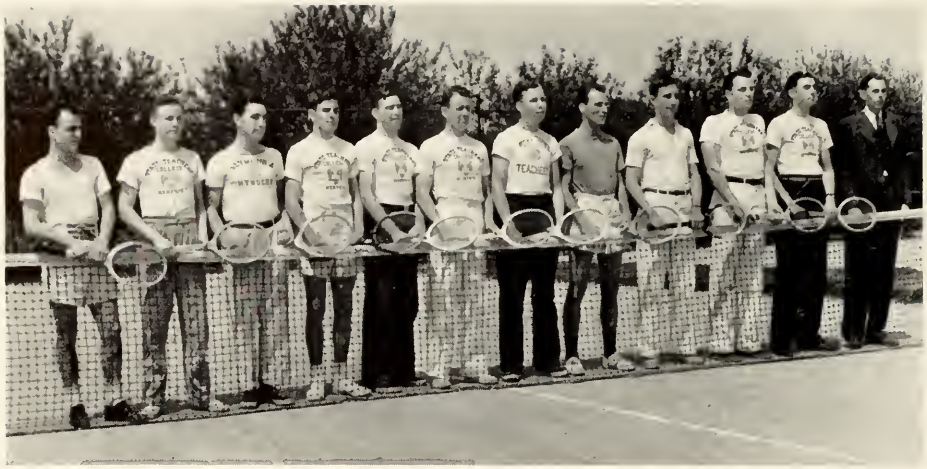

Left to Right—Blair, White, Ditto, Rhodes, Allen, Bronson, Baker, Crawford, Van Vulpen, Figg, Freeman, Coach Crane

TENNIS

The STC tennis team was organized with twenty-nine players reporting to Coach R. L. Crane early in April. Selection of squadmen was based on the results of the spring tournament, which was won by Millard Rhodes in a five set final match with Wilfred Figg. Members of the squad in their respective position at the opening of the season include Millard Rhodes, Bill Figg, Sam Albin, Arthur Allen, Fred Bronson, Elijah White, Max Ingram, Mickey White, Solon Freeman, John Van Vulpen, and John A. Blair. Intercollegiate matches were scheduled with teams from Southwestern, Murry State Teachers, Union, and the University of Tennessee Medical School.

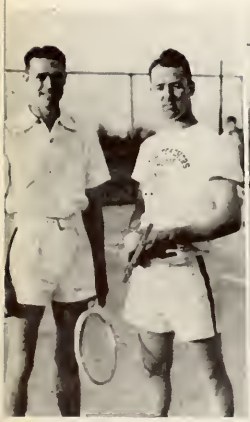

White and Bronson

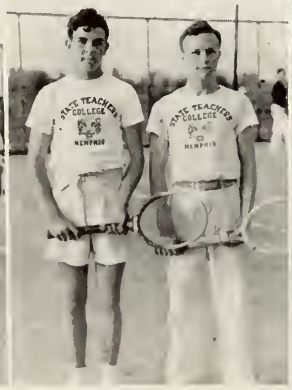

Rhodes and White

Ingram

Rhodes and Van Vulpen

Allen and Blair

Sams

Champeen—
Phi Delta Sigs

Phi
Lambdas

Independents

INTRAMURALS

State Teachers College's intramural athletic program is divided in two major divisions—major sports and minor sports. The major sports, basketkall and softball, were concluded with tournaments that are traditional campus events.

The girls' athletics are all-important because the college does not have intercollegiate competition for its fairer sex. Gym classes are separated in groups of Blues and Grays for basketball. The Blue Danes, with Theresa Distretti as their captain, won five of seven basketball games with the Grey Vikings, captained by Inez Merrill, for the intramural title.

In the inter-sorority tournament, the Xi Beta Nu team, led by Doris Clark, won its third straight title in competition with the Sigma Alpha Mu, Kappa Lambda Sigma and

Blue
Vikings

Grey
Danes

Best Sports in the Game

INTRAMURALS

Gym Patterns

Gamma Tau Alpha sextets this year. Other girls' sports included tennis, volleyball, track, softball, archery, ping pong, paddle tennis, badminton, box hockey and horse shoes. Results from these were recorded on the blue and grey charts, and a standing was kept by Mrs. Ethel Blackman, director.

The Independents were champions in the boys' basketball, and the Phi Delta Sigma fraternity successfully defended its softball crown. Other teams in the four-club league were the Phi Lambda Deltas and the Seymour A. Mynders.

Intramural golf and tennis tournaments also were held, and 1940 teams selected in these sports branched from the intramural department to enter intercollegiate activity. Other sports taught and directed by Coach Zack Curlin were paddle tennis, volleyball, box hockey, archery, badminton, ping pong, shuffle boar, and horse shoes.

Champeen—
Xi Betas

Gammas

Kappas

Sigmas

CAMPUS SPORTS

Paddle Tennis
Horse Shoes
Golf
Croquet

Soft Ball
Ping Pong Champs
Ping Pong
Archery

Croquet
Badminton
Tennis
Box Hockey

STATE TEACHERS COLLEGE "T" CLUB

Born at the outset of State Teachers College's "New Deal" in sports, the "T" Club has made rapid strides in achieving the aims for which it was intended—those of promoting a cooperative spirit between the college athletes and student body, providing a library of school books for its members, and assisting in supporting other worthwhile "All for S. T. C." campaigns.

It confers one of the greatest honors that can be attained by a college girl in crowning at its annual dance "The S. T. C. Football Queen."

Members of the "T" Club consist of those athletes who have won one or more letters in the college's major sports—football and basketball.

OFFICERS

James Enoch, President
Chalmers Parr, Vice-President
Haggard Cherry, Secretary
Coach Cecil Humphreys, Treasurer

MEMBERS

Sam Hindsman
Frank Farino
Cliff Milton
Ed Parham
Bill McGinnis
James Biddle
*Jerry Burns
Gordon Scoggins
Murray Blurton
James West
Ed Palmer
*Bob Matthews
*John Reeves
Mayer Goldstein
James Kent
Billy McComas
Lewis Glass
Melvin Calhoun
Bill Ivy
Paul Hicks
*John Schwaiger
J. T. Crawford
John Van Vulpen
Otho Lynch
*Herbert Morris
Raymond Petty
James Stroupe
Wesley Houpe

*Not shown in "T" Club picture.

SPORTS SCENES

1. A captain and his queen.
2. Tiger on the loose.
3. Sporting sponsors.
4. Off and away.
5. Beauty and the Beast.
6. It's a shot.
7. Snagging a long one.
8. S. T. C. on parade.
9. The toss-up.
10. Prancing majorette.
11. Sigler Struts.
12. A tense moment.
13. Teachers Pet-ty.
14. Action at Crump Stadium.
15. The band boards the bus—(goes to town)
16. Hitch-hikers.
17. "Turf" guys.
18. Sponsors.
19. Tiger meat.
20. 10 Rahs for the sponsors.
21. A graceful game.
22. Waiting for a street car?
23. More sponsors.
24. And more sponsors.
25. Up or down—it's Teachers.
26. Intramural interest.
27. Night game?
28. Band drill.
29. Tch! tch! Not on the campus, boys.
30. Push shot.
31. Crowning the queen.
32. Panorama of play.

IOLANTHE

When the Music Department produces a musical, that's news. When the Dramatics Department produces a comedy, that's more news. But when the Music and Dramatics Departments combine and produce a musical comedy, as they did in "Iolanthe," you've really got something there. It was an all-student production. Mr. Austin directed the music, Mr. Oldham the dramatics, Paul Boensch was in charge of the orchestra, and Charles Smith led the dancers. "The best non-professional production I've ever seen," as President Jones said, most aptly expresses the opinion of the audience.

1. The Stars.
2. Paul "Toscannini" Boensch
3. Kessler capers.
4. Fairies, no doubt.
5. Stage hands at work.
6. It's done with mirrors.
7. "There's something about a soldier."
8. Finale.
9. Duet in A flat.
10. Tragedy in A flatter.
11. "Away you varlet!"
12. Makeup.
13. Nymphs.
14. More nymphs.

WHIRL FAIR

S. T. C. gave a party, and what a party! All S. T. C. turned out for it, despite the wet weather. The administration footed all the bills and really put on a swell-elegant all-day affair. (This is to become an annual party, by the way.) Anyway, this was one time there was plenty for everyone to enjoy all the time and after the orchestra played "Home, Sweet Home" that night, there were not a few who were rather glad to hear it.

1. Pitch 'n pray.
2. Hear ye! Hear ye!
3. "Let's swap."
4. The glamour boy shoots a fast one.
5. Local color at the fair.
6. Lemonade "on the house."
7. Push 'em up, Prexy.
8. The finest in culinary art.
9. Chink checkers.
10. Gal's volley ball.
11. The shufflin' shuffle board.
12. Making Merry.

Book Four

Organizations

OFFICIAL BULLETIN BOARD
FACULTY RECEPTION
STUDENTS
MYNDERS HALL
IMPORTANT
ASSEMBLY
THURSDAY
10:00-10:30
STC
DELTA STATE
EPISCOPAL
CLUB
MEET

27319

A. S. C. C.

The All Students Club Council is the official and representative body of all student organizations on the campus—the clearing-house between students and faculty. This school year has been one of the major stepping stones in the promotion of a better student activity program as outlined by the students, by bringing the A. S. C. C. to the number one position on the campus. Some of its accomplishments this year are the publication of a Student Handbook for 1941, regulation of meetings, more active participation in all school functions, better cooperation between the members, and fixation of regular dues.

OFFICERS

President ..... James Stroupe
Vice-President ..... C. L. McComas
Secretary ..... Marjorie Tombs
Treasurer ..... Alice Torti

MEMBERS

Jane Ware Morris ..... Latin Club
Martha Jones ..... Los Picaros
Solon Freeman ..... Debating Club
Clarence Lloyd McComas ..... T Club
Thurman Clark ..... Methodist Club
Elijah White ..... Baptist Club
James McCullough ..... Arts Club
Barbara Highfill ..... English Club
Fredna Pearce ..... Woman's Student Council
Arthur Allen ..... Y. M. C. A.
Karah Collinsworth ..... Y. W. C. A.
Clinton Reaves ..... Phi Lambda Delta
Herbert Morris ..... Phi Delta Sigma
Ernest Marr ..... Seymour A. Mynders
Polly Jean Torti ..... Kappa Lambda Sigma
Marie Griffin ..... Sigma Alpha Mu
Martha Lou Jones ..... Gamma Tau Alpha
Corinne Gale ..... Xi Beta Nu
William Derington ..... Sock and Buskin Club
Arthur Grehan ..... Tiger Rag
Jeanne Kenyon ..... DeSoto
Ray Lambert ..... World Affairs Club
Eleanor Mothershed ..... Pan Hellenic Council
Mildred Akers ..... Ioka Wikewam
Alice Torti ..... Episcopal Club
Lucille Tipton ..... Association of Childhood Education
Edward Moffat ..... Freshman Class
Lloyd Stuart ..... Sophomore Class
A. L. Whitman ..... Junior Class
Edward Palmer ..... Senior Class
Lawrence Cooney ..... Music Club

Stroupe, McComas, Tombs, A. Torti, Akers, Allen.
Clark, Cooney, Collingsworth, Derington, Freeman.
Gale, Griffin, Highfill, M. Jones, M. L. Jones
Kenyon, Lambert, Marr, McCullough, Moffat.
J. Morris, H. Morris, Mothershed, Palmer, Pearce.
Stuart, Tipton, P. Torti, White, Whitman.

THE TIGER RAG

James C. McCullough, Editor-in-Chief

The Tiger Rag is the official news publication of State Teachers College, being issued as a weekly paper. It serves as the medium through which up-to-date news, editorial student opinion, and interesting campus facts are presented.

The past Fall the Tiger Rag took a new trend in newspaper editing and was changed to an eight-page tabloid style. It was so revolutionary that its success in the eyes of the student body was merited. A larger system of exchanges was effected, made possible by the contracting of a government mailing permit, and a morgue of the newspaper cuts was begun.

One of the outstanding editorial achievements of the year was made through the Tiger Rag's work in cooperation with the "All for STC" program instituted at The College this year. Two special editions, the "Ballyhoo" edition and the "Coed" edition, afforded those who had worked during the year an opportunity to edit the paper.

Through its affiliation with Associated Collegiate Press the Tiger Rag furnishes students with news of other colleges and Universities. The Tiger Rag also carries with it an eight-page rotogravure section, the Collegiate Digest, which pictures the latest interests of students in America.

EDITORIAL

James C. McCullough ..... Editor-in-Chief
Arthur L. Grehan, Jr. ..... Associate Editor
Martha Lou Jones ..... Society Editor
Arthur Allen ..... Sports Editor
Eugene Roper ..... News Editor
Bill Barrett ..... Copy Desk
Charlotte Boyd, Frances Babin ..... Desk Editors

REPORTERS

Dorothy O'Kelly	Peggy Miller
Dorothy Fitzwater	Billie Camp
Don Gwin	Mary Ackerman
Solon Freeman	David Hardison
Clinton Reeves	Aneil Whitlow
Katherine Fleming	Barbara Gurley
Bill Cartwright	Roberta Barton
Lillian Cotey	Eleanor Ham
Eloise Moxley	Dorothy Gray

BUSINESS

H. Friel Mullins ..... Business Manager
Edgar Luton ..... Assistant Business Manager
Corinne Gale ..... Subscriptions and Exchanges
Thomas Suggs, Helen King ..... Advertising

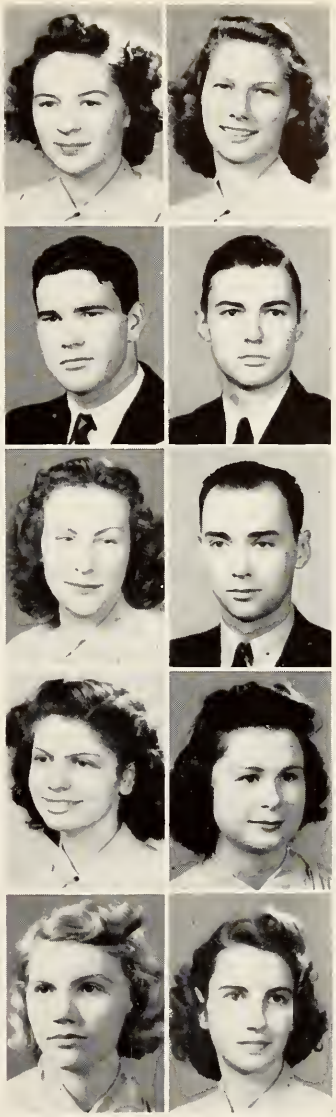

Jones, Allen, King, Ham, Fitzwater — Gale, Freeman, Hardison, Gray, O'Kelly

THE STAFF AT WORK

1940

DE SOTO

This year the De Soto, official college yearbook, has endeavored to present to the student body a sort of album which depicts STC during the past school year. The policy has been to present the material in as interesting a manner as possible, and in a different manner from that of the past.

The Editor and Business Manager, with the assistance of their respective staffs and the advice of the Publications Board, present this volume as their best efforts to portray pictorially life at STC, with all important events faithfully recorded. It was a trying task, but an exciting one. Success is ours if you like this publication.

BILL McCOMAS, Business Manager

DE SOTO STAFF

EDITORIAL STAFF

JEANNE KENYON	Editor-in-chief
JAMES McCULLOUGH	Associate Editor
HARRY WOODBURY	Sports
MARTHA LOU JONES	Features
ED PALMER	Organizations
MYRON SMITH	Photography
ASA HOKE	Photography
HUGH McCAIN	Photography
NORMA JEAN MOSELEY	Class Editor
MARGARET TURNER	Class Editor
VIRGINIA BRUNNER	Class Editor
EARLE WHITTINGTON	Copy Editor
ANNABEL ST. CLAIR	Copy Editor
CLAUDE DUKE	Copy Editor
HAZEL BRATTON	Copy Editor
DOROTHY PAGE	Copy Editor
FERN LUTTS	Copy Editor

BUSINESS STAFF

BILL McCOMAS	Business Manager
CORINNE GALE	Associate Business Manager
DOROTHY TANKERSLEY	Bookkeeper
HELEN KING	Advertising Manager
RICHARD EAST	Advertising Manager
JAMES STROUPE	Circulation Manager
DORIS CLARK	Circulation
BILL McGINNIS	Circulation
DOROTHY PAGE	Circulation
ALICE TORTI	Circulation
JEANNE STOKES	Circulation
ED PALMER	Circulation
AL WHITMAN	Circulation
FREDNA PEARCE	Circulation
A. B. JACKSON	Circulation
ELEANOR MOTHERSHED	Circulation

JEANNE KENYON, Editor

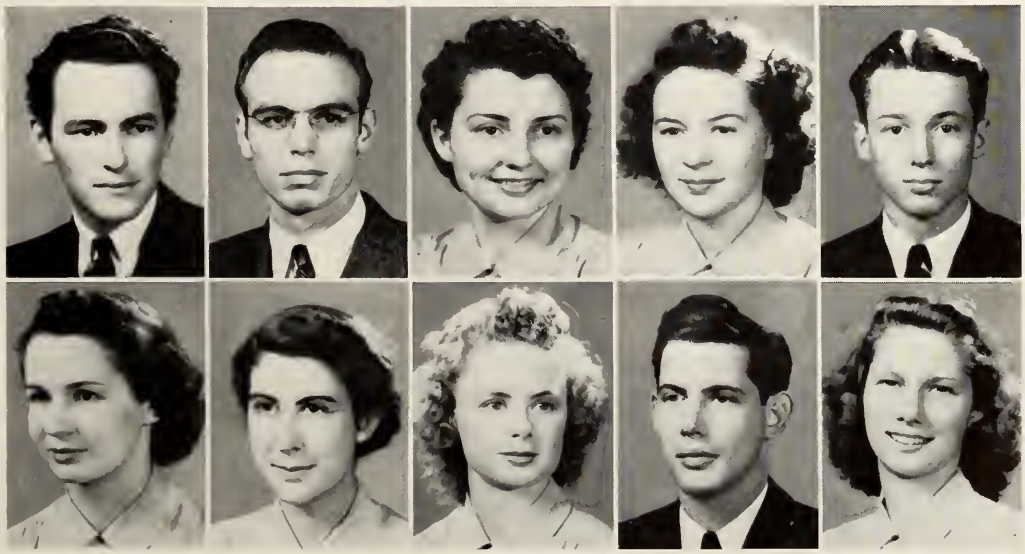

McCullough, Woodbury, Tankersley, Jones, Smith
Moseley, St. Clair, Page, Whittington, Gale

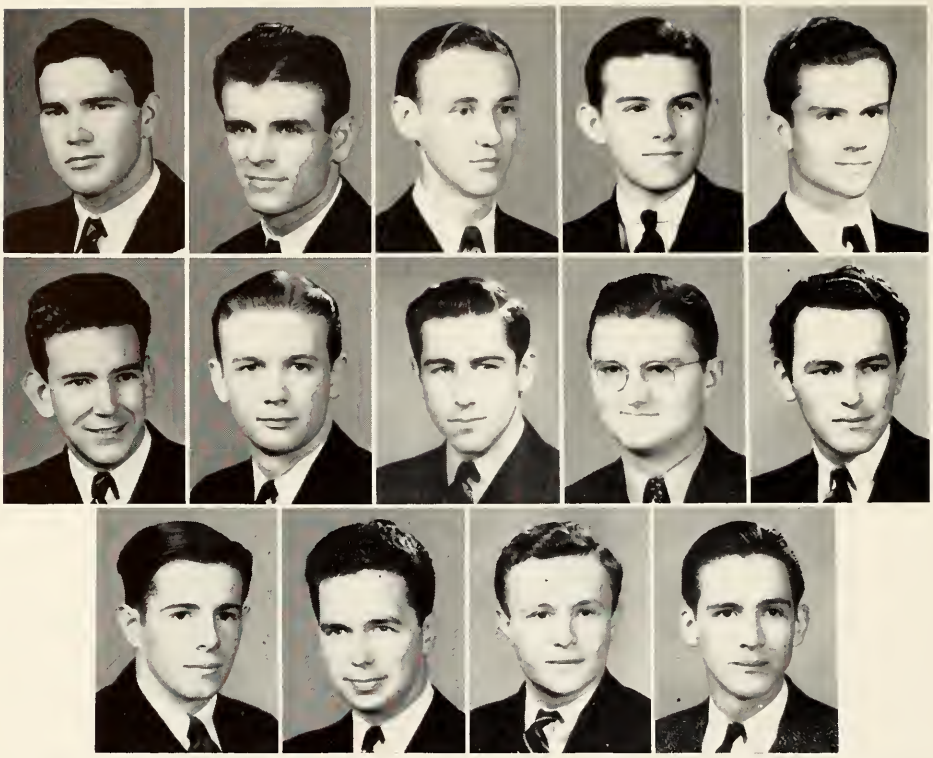

Allen, McComas, Mitchell, Bolton, Dickinson.
Franks, Johnson, Marr, Matthews, McCullough.
Stokes, Whitman, White, Wilkinson.

The Y. M. C. A. is an organization carrying out its purpose of helping students settle their spiritual, social, and academic problems at S. T. C.

This year the "Y" succeeded in bringing Dad Elliott, outstanding worker with young people, to the campus for a three day visit with the students.

Probably the outstanding work of the year was the publication of the Freshman Handbook which will come out in the Fall of 1940. Next year's work will put emphasis on Freshman orientation and an active Y. M. C. A. athletic program.

OFFICERS

President.....Arthur Allen
Vice-President.....Bill McComas
Secretary.....Earl Mitchell
Treasurer.....Jeff D. Lynch

MEMBERS

Ernie Marr
J. D. Johnson
Al Whitman
Bob Wilkinson
J. B. Mathews
John Dickinson
James Stokes
Elijah White
Ruben Franks
Ed Bolton
James McCullough
Edgar Luton
Linden Wright
Harold Sellars
Cliff Milton
Melvin Calhoun
Thomas Turnipseed

Y. M. C. A.

Y. W. C. A.

The Y. W. C. A. Cabinet is a dormitory organization begun for the purpose of creating a spiritual atmosphere for the young women who live in Mynders Hall. The cabinet attempts to bring this about through an evening prayer meeting each day and a vesper service conducted by a carefully chosen speaker each Sunday.

OFFICERS

President ..... Karah Collinsworth
Vice-President ..... Rebecca Tucker
Secretary ..... Mary Frances Wray
Treasurer ..... Jane Ware Morris
Reporter ..... Lucille Tipton

MEMBERS

Doris Adams
Helen Ruth Bass
Janet Cloud
Carolyn Hall
Lucretia Toney
Dorothy Roberts

Collinsworth, Tucker, Wray, Morris, Tipton.
Adams, Bass, Cloud, Hall, Toney.

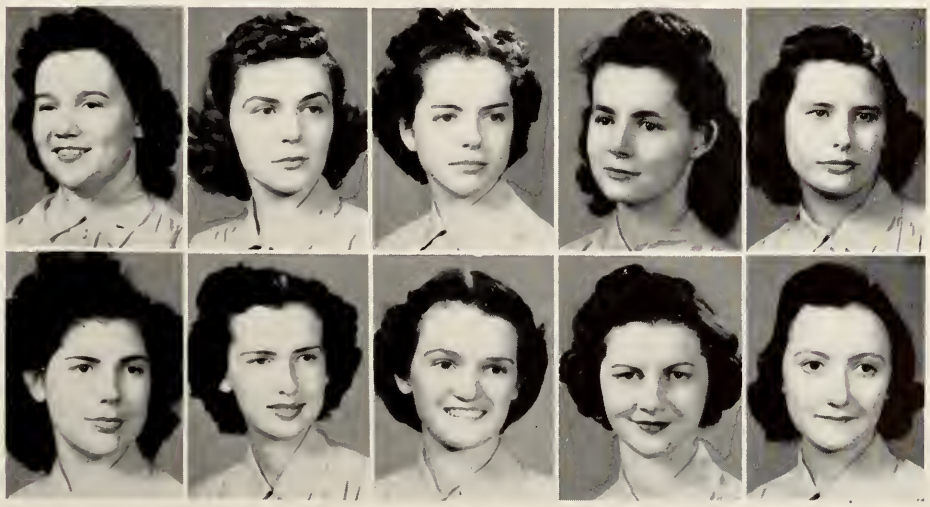

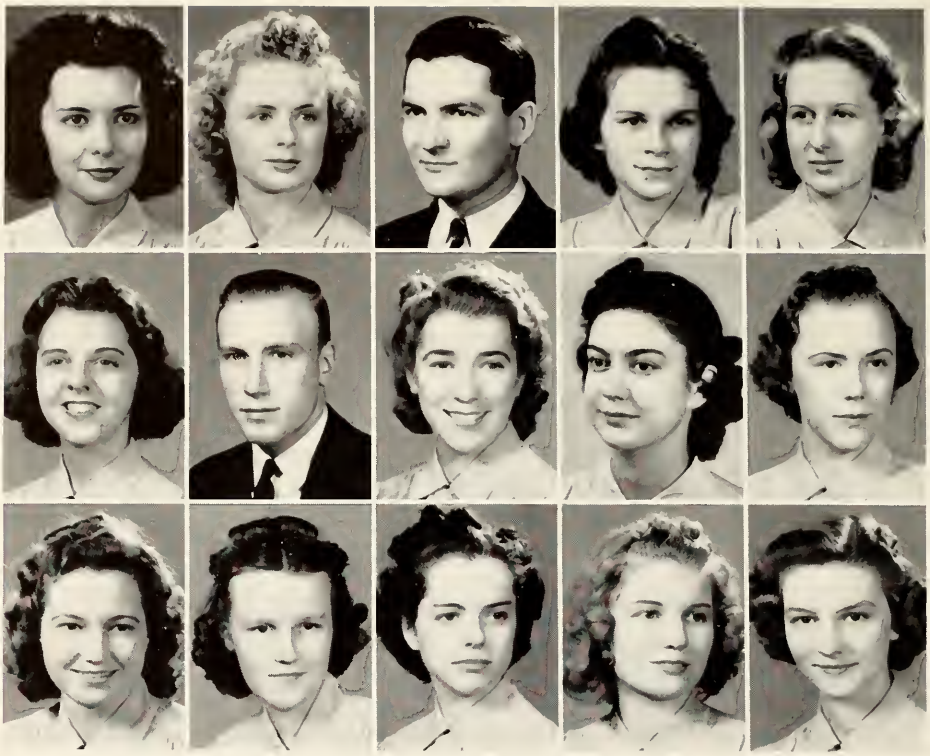

Jones, Page, Sansing, Clark, Sinclair.
Anderson, Cooney, Lawless, Miller, McCaslin.
Northern, Springer, Wray, Weems, Franklin.

Los Picaros, "The Rascals," is a club open to all students of Spanish. Organized in 1928, its chief purpose is to promote the interest and study of Spanish in the college.

OFFICERS

President.....Martha Jones
Vice-President.....Dorothy Page
Secretary & Treasurer.....Richard Sansing
Parliamentarian.....Doris Clark
Reporter.....June Springer
A.S.C.C. Representative.....Martha Jones

MEMBERS

Leslie Sinclair
Virginia Anderson
Mary Frances Wray
Edwin Demetrio
Dorothy Jean Northern
Peggy Miller
Pat Cooney
Virginia Weems
Edabeth Franklin
Ada Lawless
Lila McCaslin

LOS PICAROS

WORLD AFFAIRS CLUB

The World Affairs Club was organized in 1926 for the purpose of studying national and international affairs, particularly those relating to world affairs.

The club is affiliated with the Carnegie Endowment for International Relations and annually sends delegates to a Southeastern Conference of such college organizations. At regular intervals the Carnegie Endowment sends for the club's utilization the latest books and bulletins on national and international subjects.

The number of active members in the club is limited to thirty. Students are recommended by members of the Social Science staff to the Executive Council of the club. If a person has a "B" average, he is asked to present a paper on some topic of interest to the club. If this paper is acceptable, he becomes a member.

OFFICERS FOR FALL-WINTER OF 1939

President ..... Friel Mullins
Vice-President ..... Ray Lambert
Recording Secretary ..... Alice Torti
Corresponding Secretary ..... Virginia Harris
Treasurer ..... Dae Baird
A.S.C.C. Representative ..... Charlotte Boyd Long

MEMBERS

Bill Derington
Solon Freeman
Charles Griesbeck
Annabell St. Clair
James Stroupe
Harriette Thompson
Fredna Pearce
Muriel Moore
Marie Sechler
Frances Babin
Lina Vineyard
Raymond Petty
Cecil Keltner
Edna Lambert
Polly Jean Torti
Dorothy O'Kelly
Robert Twitty

Mullins, Baird, Derington, Milam, Griesbeck.
Harris, Keltner, Long, Lambert, Lambert.
Moore, Pearce, St. Clair, Stroupe, Thompson.
Torti, Torti, Twitty, Vineyard.

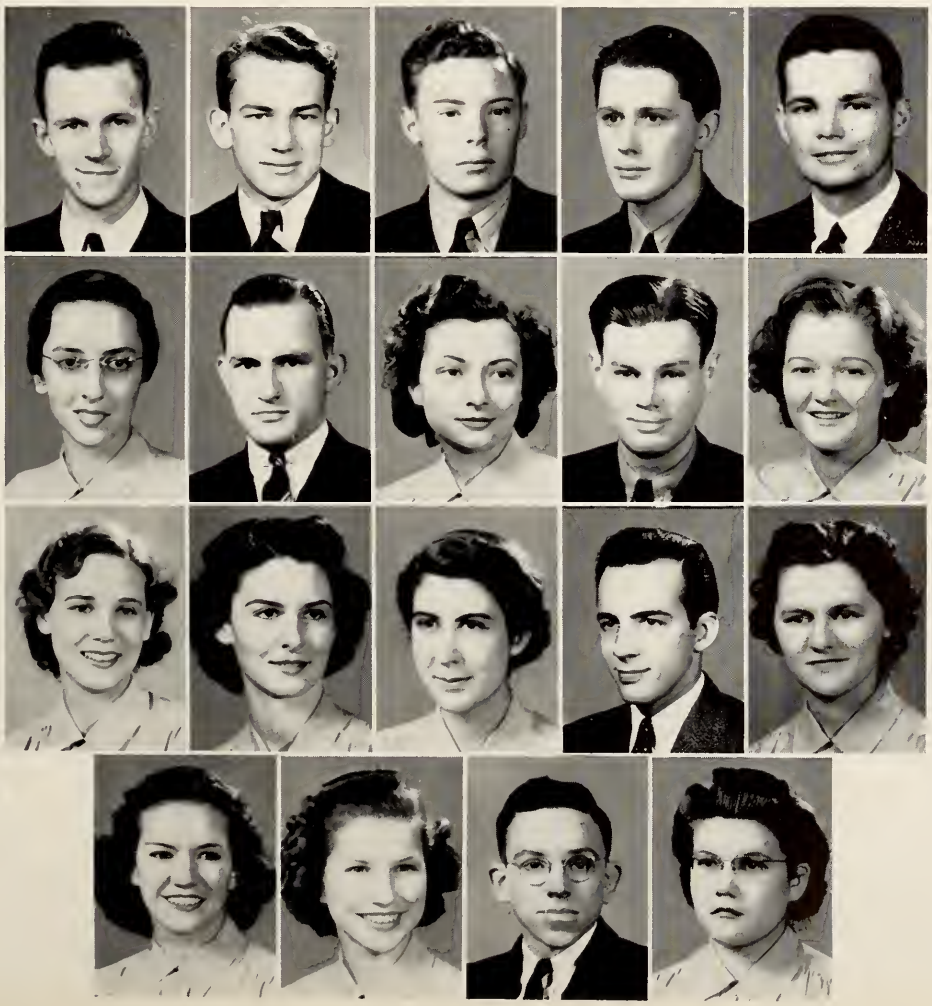

Cooney, Bowman, Brunner, Camp, Chenault
Dick, Douglass, Hammond, Halliday, Jones,
Morelock, Puckett, Pearce, Spencer, Willis
Weems, Wilkerson

The Arabesque Club was organized in 1938 to promote a more fraternal feeling among the music students and to further the playing and hearing of better music.

The major part of the past two school years has been spent in firmly establishing this club so that its activities might have a lasting effect, not only in the college, but also throughout the City of Memphis.

In February, the club was granted membership in the National Federation of Music Clubs.

OFFICERS

President.....Lawrence Cooney
Secretary-Treasurer.....Reuben Franks
Reporter.....J. B. Dishongh
A.S.C.C. Representative.....Lawrence Cooney

MEMBERS

Virginia Bowman
Ethel Dick
Mildred Willis
James Morelock
Geraldine Harmon
Charles Harrison
Helen Chenault
Virginia Weems
Claire Hammond
Utley Spencer
Gene Douglass
Orville Gibson
Paul Boensch
Virginia Halliday
Hazel Knox
Ruth Puckett
Bobby Jones
Billie Camp
Gloria Pearce
Marion Longnecker
Virginia Brunner
Mildred Wilkerson
Mildred Gibbons

ARABESQUE CLUB

THE ENGLISH CLUB

The English Club is an academic group with a dual aim: to promote, in its programs, an increased knowledge and enjoyment among English students of the best in language and literature; to provide, in its socials, an opportunity and a means for its members of gathering together in a wholesome atmosphere of congeniality and good fellowship.

Membership in the club is open to upper-classmen who have been recommended by faculty members of the English Department and approved by the club. The chief requirements are a desire to join and a good scholastic rating.

OFFICERS

President.....Ray Lambert
Co-Vice-President.....Mrs. Jimmie Grisham
Co-Vice-President.....Mrs. Dorothy Ledbetter
Secretary.....Lucille Tipton
Treasurer.....Virginia Harris
A.S.C.C. Representative.....Barbara Highfill
Reporter.....Frances DeLoach

MEMBERS

Eileen Pippin
Anne Brown
Mrs. W. R. Aycock
Doris Adams
Dorothy Roberts
Louis Wrather
Herman Reid
Edna Lambert
Lenna Jackson
Lina Vineyard
Sue Smith
Norma Jean Moseley
Jane Ware Morris
Claire Hammond
Grace DePoyster
Essie Albert
Louise Smith
James McCullough
Ruth Puckett
Rosemary York
Martha Lou Jones
Corinne Gale
Margaret Turner
Dorothy O'Kelly
Virginia Bowman
Ruben Frank
Solon Freeman

R. Lambert, Grisham, Ledbetter, Tipton, Harris, Highfill.
DeLoach, Adams, Albert, Aycock, Brown, Hammond
E. Lambert, Moseley, Morris, Pippin, Reid, L. Smith.
McCullough, S. Smith, Vineyard.

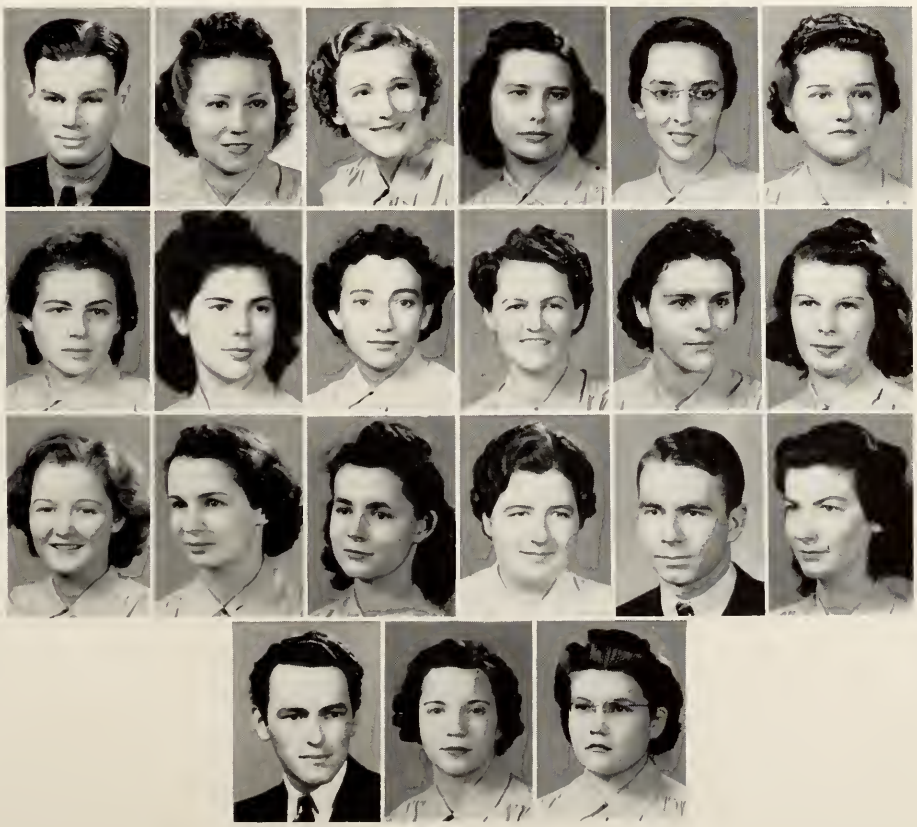

IOKA WIKEWAM

Ioka Wikewam, the Home Economics Club on the campus, is an organization which endeavors to help girls who are taking home economics to be become more interested and more skillful in their work.

The club meets twice a month—once for a business session and once for luncheon and a program.

The catering department was successful this year with filling fruit cake orders and with the luncheons and other social functions which it gave for other organizations on the campus.

This year, Ruth Hargraves, vice-president, was president of the State Home Economics Club, held this spring in Nashville. Fransu Smith, one of the luncheon-chairmen this year has been elected secretary of the State Club for next year.

OFFICERS

President ..... Marjorie Bretherick
Vice-Pres. & State Pres. ..... Ruth Hargraves
Secretary-Treasurer ..... Jane Thorn
Luncheon Chairmen ..... Sue Krebs, Fransu Smith
Catering Chairmen ..... Marie Griffin, Eleanor Mothershed
Program Chairman ..... Frances Gandy
A.S.C.C. Representative ..... Ruth Rives
Reporter ..... Winsome Leslie

SPONSORS

Miss Bess L. Henderson
Miss Alice Chappell

MEMBERS

Mildred Akers
Dee Adams
Virginia Anderson
Mary Ackerman
Anne Brown
Helen Collins
Otho Dell Dodd
Miriam Eaton
Sara Elizabeth Ellis
Sarah Gandy
Mary Frances Grantham
Ellen Griesbeck
Martha Hamilton
Yvonne Harrison
Abbie Howard
Jeanne Kenyon
Mattie Lou Porter
Phyllis Jane Proud
Martha Dell Rodgers
Shirley Sigler
Catherine Schwerin
Lucretia Toney
Agnes Walker
Frances Wooten
Barbara Highfill
Eula Head
Marjorie Toombs
Patience Fielding
Doris Adams
Anne Robertson
Virginia Weems
Mildred Willis
Jean Akers
Jane Gowen
Mary Gladys Webb

Bretherick, Hargraves, Thorn, Krebs, Griffin, Mothershed.
Gandy, Rives, Leslie, Dee Adams, Doris Adams, Akers.
Anderson, Brown, Dodd, Ellis, Gandy, Gowen.
Grantham, Griesbeck, Hamilton, Harrison, Head, Highfill.
Kenyon, Porter, Proud, Robertson, Rodgers, Schwerin.
Sigler, Toney, Tombs, Walker, Webb, Willis.
Weems, Wooten.

SOCK AND BUSKIN CLUB

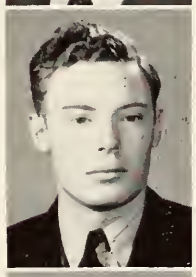

Oldham
Jones
Derington
Whittington
Rogers
Whitaker

Ten years ago an organized college theatre was born on the campus of STC when the Sock and Buskin Club was organized. The dominant idea behind this college theatre was to combine worthwhile entertainment with the systematic training of talent in all types of theatrical work, and to further encourage more active interest in dramatics in the college. The record of the Club has been one of constant activity in the production of excellent plays not otherwise available to Memphis audiences.

Special honors this year are given the following seniors:

Robert E. Jones—Acting, Stagecraft, Directing.
William Derington—Distinguished Service to the Club, Stagecraft, Directing.
Earle Whittington—Stagecraft.
Martha Delle Rodgers—Radio Acting.
Fred Whittaker—Stagecraft.

OFFICERS

President ..... William A. Derington
Vice-President ..... Fred Whitaker
Vice-President, Radio Guild ..... Gene Carr
Vice-President—Production ..... Bobby Jones
Treasurer ..... Arthur Allen
Director ..... John Oldham
Secretary ..... Martha Dell Rodgers
Reporter ..... Dorothy Jean Walker
Technical Director ..... Earle Whittington
Stage Manager ..... J. D. Johnson
A.S.C.C. Representative ..... William A. Derington

ACTIVE MEMBERS

Jesse F. Adams
Arthur Allen
Dick Bandy
Raymond Briggs
Elton Carr
Gene Allen Carr
William Derington
J. B. Dishongh
Nell Fleet
George Fowler
J. D. Johnson
Bobby Jones
James McCullough
Martha Delle Rodgers
Louise Smith
Frances Tucker
Dorothy Jean Walker
Fred Whitaker
Earle Whittington

APPRENTICE MEMBERS

Eleanor Appling
Virginia Bowman
Hazel Bratton
Clair Hammond
Virginia Holliday
Fern Lutts
Betty Miller
Robbie Anna Roper
Leslie Rygaard
Utley Spencer
Shirley Sigler
Marie Wicker
Jeanette Sterrett

1—Heaving on the backdrop
2—A set in development
3—"Well, who done it?"
4—Rehearsal of a rehearsal of a swordfight
5—On stage with the stars
6—On the air with the Radio Guild
7—Stage hands
8—Lighting experts
9—Mystery thriller by STC
10—Painting a backdrop
11—Mixing up with the director
12—Make-up artists

PRODUCTIONS

"Death Takes a Holiday"

MEMBERS OF CAST

Jesse Adams
Robbie Ann Roper
Gene Allen Carr
Bobby Jones
J. D. Johnson
Joe Zelner
Dorothy Jean Walker
Betty Douglas
Julie Allie Johnson
Marian Longenecker
Gloria Pearce
Franklin Pearce
Arthur Allen

Other Productions

"The Dress Rehearsal of Hamlet"

Directed by
WILLIAM DERINGTON

"The Fall of The City"

Directed by
JESSE ADAMS

"Overtones"

Directed by
FRED WHITAKER

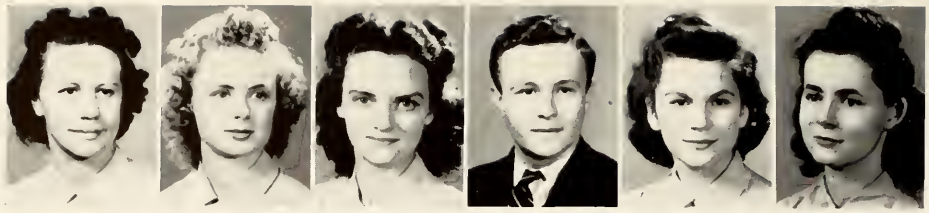

Sain, Page, Massey, White, Curlin, Morris.

Colors
PURPLE AND GOLD

Flower
YELLOW ROSE

MOTTO: ***Veritas et gaudium.***

The Latin Club was founded in January, 1919, while the college was still a Normal School. It is composed of those students in the college who are reading Latin. The Motto "Veritas et gaudium" means "Truth and joy."

OFFICERS

President.....Helen Sain
Vice-President.....Dorothy Page
Secretary.....Irene Massey
Treasurer.....Elijah White
Reporter.....Dorothy Curlin
A.S.C.C. Representative.....Jane Ware Morris

SPONSOR

Dr. N. A. Smith

MEMBERS

Essie Albert
Grace Anderson
Dorris Adams
Vivian Bryan
Billie Irene Camp
Gene Carr
Louise Fleming
Claire Hammond
Helen Hurst
Mary Frances Holloway
Barbara Highfill
Dorothy Joseph
Mary Jane Koelz
Dezzie Mae Morris
Inez Merrill
Gloria Pearce
Mildred Riley
Mary Sigman
Evelyn Smiley
Alice Torti
Polly Jean Torti
Sue Smith
Lina Vineyard
Miriam Wild
Margaret Turner
Rose Burson
Milton Wright
Margaret Bell
Theresa Distretti
Rosalind DuBrovner
Edgar Harley
Brooks Jackson
Lenna Jackson
Elizabeth Jones
Leonard Pierotti
Laura Louise Poindexter
Howard Reaves
Eugene Roper
Rose Shechtman
Claire Schwam

THE LATIN CLUB

Women's Student Council

The Women's Student Council is the student government organization in Mynders Hall. The council is composed of ten carefully selected young women who give much attention to a well rounded social program in the dormitory.

In appreciation of Miss Bess Henderson, first president of the Women's Student Council in 1916, we dedicate this page.

OFFICERS

Past President.... Clarice McKibben
Acting President.. Jane Ware Morris
Vice-President. Eloise Miles
Secretary-Treasurer.. Fredna Pearce
A.S.C.C. Representative.....Fredna Pearce

MEMBERS

Elizabeth Adams
Grace Anderson
Sarah Burch
Dorothy Curlin
Mattie Rose Hess
Eloise Miles
Jane Ware Morris
Fredna Pearce
Ruth Rives
Helen Sain

Morris, Miles, Pearce, Anderson
Burch, Curlin, Rives, Sain

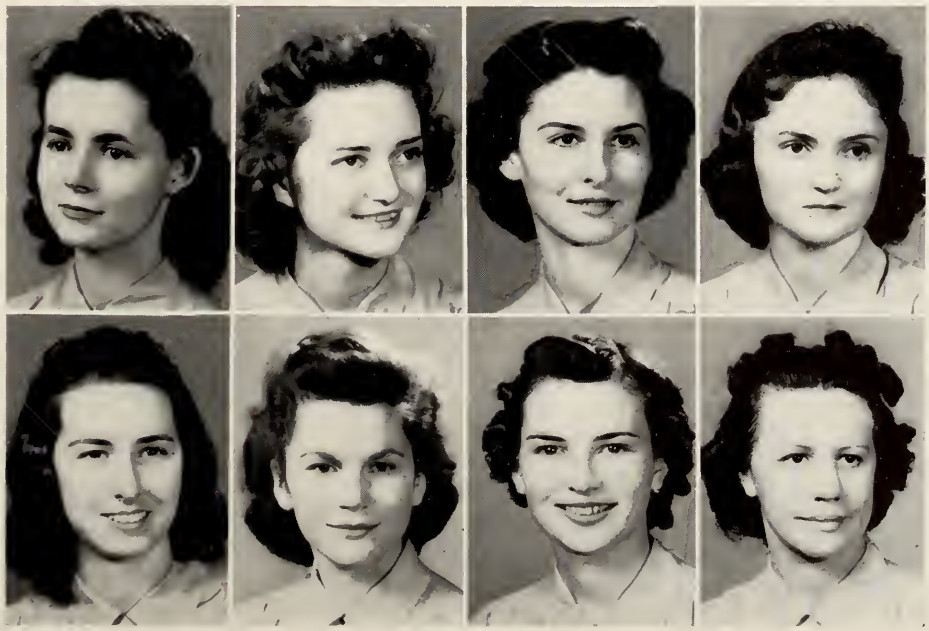

Tipton, Pierce, Akers, Anderson, DeLoach, Dunmire.
Ellis, Fleming, Gandy, McNeely, Pippin, Robinson.

The Association for Childhood Education was organized on this campus in 1930 with the purpose of securing the cooperation of all who are interested in early elementary education for their betterment through use of activities, greater freedom of thought and method, and closer relationship between all levels of child growth.

The group is affiliated with the Tennessee A. C. E. and the Memphis and Shelby County A. C. E., sending delegates each year to state and national meetings.

Membership in the organization is open to all students and faculty members of the college who are interested in early childhood education.

OFFICERS

President.....Lucile Tipton
Vice-President.....Norma Ruth Pierce
Secretary.....Mildred Akers
Treasurer.....Lorena Nichols

SPONSORS

Mrs. Ellen Davies Rodgers
Miss Mary Covington

MEMBERS

Lucile Robinson
Margaret Dunmire
Mattie Fowinkle
Eunice McNeely
Grace Anderson
Louise Fleming
Frances DeLoach
Frances Gandy
Katherine Ellis
Eileen Pippin

A. C. E.

PHI BETA CHI

The Phi Beta Chi Scientific Society was organized in 1937 to serve as a means of awarding distinction to students of exceptional scientific ability, to encourage sound scholarship, and to further the objectives of scientific investigation. To be eligible for membership, a student must have passed certain science courses, with at least a "B" average, be recommended by the faculty of the Science Department, and be approved by the active members of the society.

OFFICERS

President.....Norma Jean Moseley Vice-President.....Jack Shaffer

Secretary & Treasurer.....Elma Roane

ADVISORY BOARD

Dr. C. P. Freeman Dr. C. E. Lane

Dr. C. E. Moore Mr. G. H. Hayden

Mr. Clyde Hudson

MEMBERS

Arthur Bellott Evaline Paseur

Tom Garner Radious Perkins

Paul Humphrey Rudolph Stabnick

Asa Hoke Annabel St. Clair

Hugh McCain Sara Rose Sullivan

Phil Mullins Stonewall Van Hook

Clyde Wilson

Moseley, Shaffer, Roane, Bellott, Garner, McCain.
Mullins, Paseur, Stabnick, St. Clair, Sullivan, Van Hook.

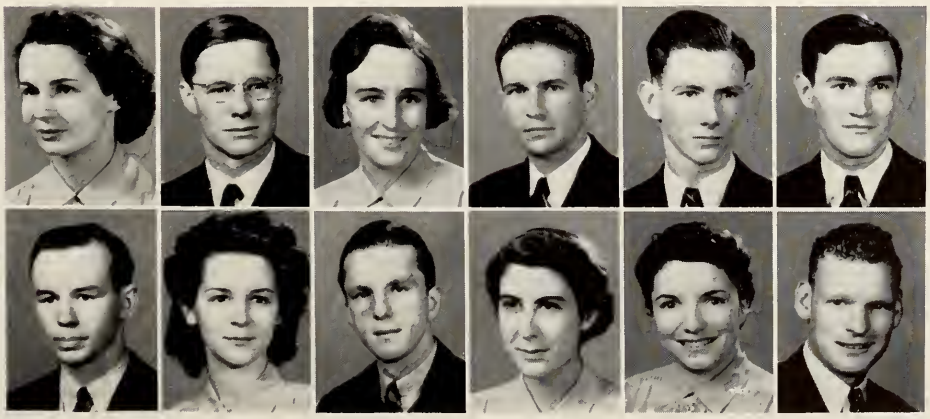

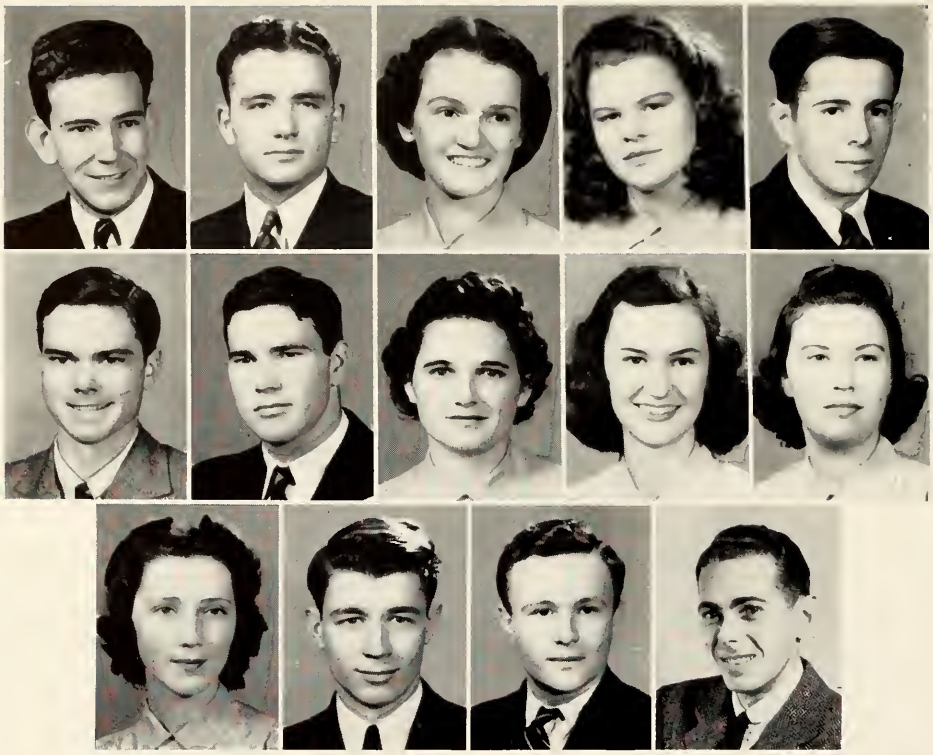

Franks, Huffman, Cloud, Adams, Stokes.
F. Allen, A. Allen, Hogins, Cannon, Camp.
McCaslin, Provo, White, Mr. Crane.

The Baptist Student Union is a representative organization of the College Y. W. A., Baptist Club, College B. Y. P. U., and College Sunday School Class. The executive council meets each week and makes plans for Baptist Work. There is a general meeting of all Baptist students once per quarter. This meeting tends to combine a devotional and an inspirational program with a recreational program.

Some of the work done in past year was the placing of Bibles in the dormitories, cataloging students according to denomination, and securing and equipping a Baptist student room at Prescott Memorial Baptist Church.

OFFICERS AND REPRESENTATIVES

Ruben I. Franks	President
Carsey Huffman	1st Vice President (Membership)
Janet Cloud	2nd Vice President (Social Chairman)
Dorothy Nelle Adams	Auxiliary 2nd Vice President
James Stokes	3rd Vice President
Frank Allen	Secretary
Arthur Allen	Treasurer
Marie Hogins	Statistician
Inez Cannon	Reporter
Billie Irene Camp	Representative of Y. W. A.
Maude Evelyn McCaslin	Representative of Baptist Club
Wilford Provo	Representative of College Sunday School Class
Elijah L. White	Representative of College B. Y. P. U.
Robert L. Crane	Faculty Sponsor

Baptist Student Union

BAPTIST CLUB

In the Fall of 1938, the Baptist Students of State Teachers College, in order to encourage spiritual growth in the college and to bring about closer association of the Baptist students, organized the Baptist Club. Having been active for a year, the club was admitted to the All Students Club Council in the Fall of 1939. At the semi-monthly meetings the club has some outstanding preacher as an inspirational speaker.

OFFICERS

President ..... Cecil Keltner
Vice-President ..... Lucille Love
Corresponding Secretary ..... Maude Evelyn McCaslin
Recording Secretary and Treasurer .. Doris Adams
Chorister ..... Ruben Franks
Pianist ..... Helen Ruth Bass
Reporter ..... Frank Allen

MEMBERS

Cecil Keltner
Doris Adams
Maude Evelyn McCaslin
Ruben Franks
Helen Ruth Bass

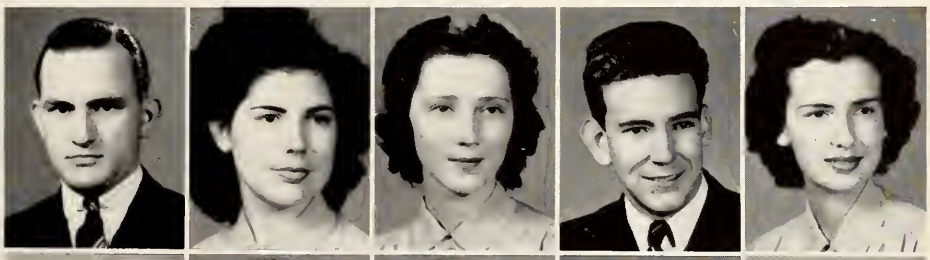

Frank Allen
Dee Adams
Dorothy Nell Adams
Arthur Allen
Raymond Briggs

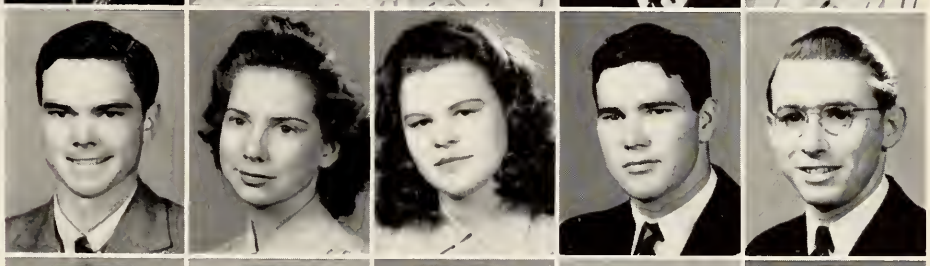

Billie Irene Camp
Inez Cannon
Nell Fleet
David Hardison
Ruth Hargraves

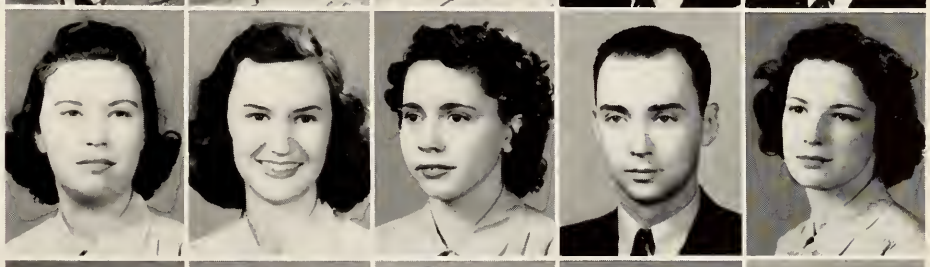

Marie Hogins
Carsey Huffman
Irene Massey
Lila McCaslin
Muriel Moore

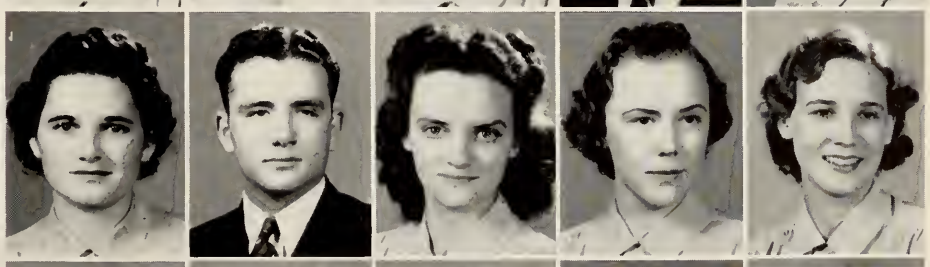

Eunice Muskelley
Wiliford Provo
James Stokes
Caroline Sullivan
Elijah White

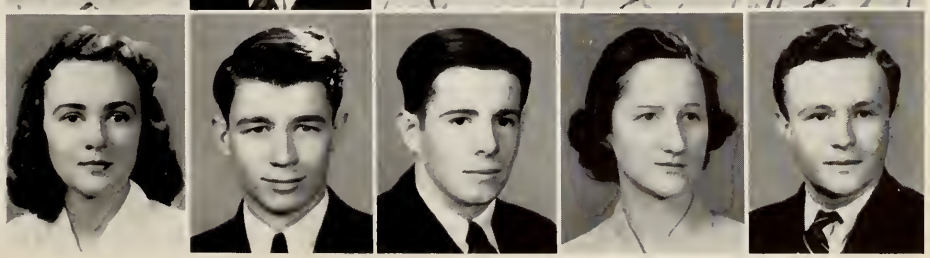

The Methodist Club was formed in the Fall of 1937 to help individuals grow in Christian character and to render effective and joyous service while on the campus of STC. Membership is open to all interested.

OFFICERS

President ..... Lucille Tipton
Vice-President ..... Lloyd Stuart
Secretary ..... Inez Merrill
Treasurer ..... Karah Collinsworth
A.S.C.C. Representative ..... Thurman Clark
Reporter ..... Katherine Coward

MEMBERS

Grace Anderson
Warren Austin
Willis Barnes
Marjorie Bretherick
Sarah Frances Burch
Thomas Clark
Cy Cooley, Jr.
Maxine Davis
Louise Fleming
Jane Gowen
Mary Frances Grantham
Helen Sue Hamilton
Martha Hamilton
Richard Hickman
Marsaline Harward
Mary Frances Holloway
Catherine Manning
Elizabeth Massey
Ruth Matthews
Ross Milam
Evelyn Moore
James Morelock
Eloise Miles
Frances Nunn
Eileen Pippin
Laura Louise Poindexter
Lucille Robinson
Nolan Tucker
Robert Twitty
Jett Shoaf
Raymond Webb
Mary Frances Wray
Virginia Weems
Paul Williams
Lois Young

METHODIST CLUB

THE EPISCOPAL CLUB

This organization was started about fifteen years ago. Its membership consists of Episcopal students, alumni, and other interested students. Rev. Alfred Loaring-Clark instructs and leads discussions at the meetings, which are held bi-weekly. This year, various philosophies have been studied.

OFFICERS

President.. Rosemary York
Secretary.... Polly Jean Torti
Vice-President. Katherine Tarry
Treasurer.. Adrianne Phillips
A.S.C.C. Representative. Alice Torti

MEMBERS

Alline Robinson
Bessie Caraway
Ruth White
Theresa Williamson
Ruth Irby
Hazel Irving
Harriet Thompson
Inez Evans
Helen King
Julia Doan
Lucretia Toney

York, Tarry, P. Torti, Phillips, A. Torti, Robinson.
White, Irby, Thompson, King, Toney.

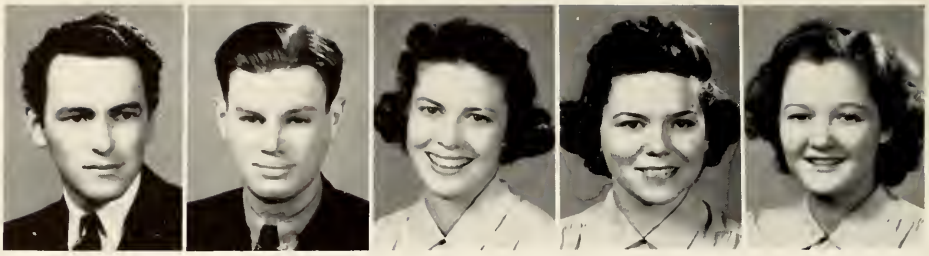

McCullough, R. Lambert, Gwinn, Williford, E. Lambert

The Arts Club

The Arts Club was conceived in the minds of a group of students for the purpose of bringing together those of S. T. C. who were interested in the fine arts —painting, music, literature, and sculpture—and their correlation.

The founding of the club was directed by Miss Marie McCormack, its present sponsor, who guides its activities. The members hold bi-weekly meetings in which discussions of the great artists in all fields are held. Frequent trips to exhibitions and concerts add to enrich the program of the club.

Although the club's active membership is limited to thirty, associate members are allowed the benefit of entering into the program discussions.

OFFICERS

President ..... James McCullough
Vice-President ..... Ray Lambert
Secretary ..... Agnes Gwinn
Reporter ..... Edna Lambert
A.S.C.C. Representative ..... James McCullough
Treasurer ..... Margaret Williford
Sponsor ..... Marie McCormack

MEMBERS

Charles Smith
Conway McCracken
Dorothy Page
Ernestine Hilliard
Al Whitman
Geraldine Presley
Mildred Green
Sarah Elizabeth Ellis
Barbara Highfill
Ada Lawless
Jane Norrell
Mary Lou Shook
Yvonne Harrison
Emmagreen Mallory
Miriam Pilley
Virginia Guy
Lawrence Cooney
Mildred Willis
Marion Longenecker
Bertha Mae Hopper
J. B. Dishongh
Elizabeth Peoples
Lucille Robinson
Jeanne Kenyon
James Radford

THE ARTS CLUB

PAN-HELLENIC COUNCIL

The Pan-Hellenic Council consists of representatives from the 4 sororities and 3 fraternities on the campus. Its primary purpose is the regulation and control of the rushing season, held each fall and spring, and aiming at better cooperation between the social organizations.

OFFICERS

President.....James Stroupe
Vice-President.....Agnes Gwinn
Secretary.....Mary Hillstrom Wilkins
Treasurer.....Fred Whitaker
Reporter.....Marie Griffin
A.S.C.C. Representative.....Eleanor Mothershed

MEMBERS

SIGMA ALPHA MU

Norma Jean Moseley — Sue Smith — Eleanor Mothershed

GAMMA TAU ALPHA

Adrienne Phillips — Camille Bicknell — Yvonne Harrison

XI BETA NU

Mary Gladys Webb — Theresa Sharp — Eleanor Mathis

KAPPA LAMBDA SIGMA

Fredna Pearce — Marjorie Tombs — Agnes Gwinn

SEYMOUR A. MYNDERS

Jack Beaty — Al Whitman — Solon Freeman

PHI DELTA SIGMA

Ed Palmer — Melvin Calhoun — Billy McComas

PHI LAMBDA DELTA

J. T. Crawford — Fred Whitaker — Harry Woodbury

Stroupe, Gwinn, Wilkins, Whitaker, Griffin, Mothershed.
Moseley, Smith, Bicknell, Phillips, Harrison, Webb.
Sharp, Mathis, Pearce, Tombs, Beaty, Whitman.
Freeman, Palmer, McComas, Crawford, Woodbury.

KAPPA LAMBDA SIGMA

Colors
BLACK AND GOLD

Flower
YELLOW ROSE

MOTTO: "*Effort is the Architect of Success.*"

Kappa Lambda Sigma Sorority was first organized as part of a debating society, in 1913. Later this divided into two separate social clubs, the Kappa Lambda Sigma Sorority and their brother organization, the Phi Lambda Delta Fraternity.

Although the sorority was organized primarily for the development of sisterhood and friendship among girls, it has also striven to maintain a high scholastic record, and to help the members find their place in college life.

OFFICERS

President ..... Fredna Pierce
Vice-President ..... Agnes Gwinn
Secretary ..... Betty Edwards
Treasurer ..... Alice Torti
Co-Rush Captain ..... Mary Louise Baynes
Co-Rush Captain ..... Eula Head
A.S.C.C. Representative ..... Polly Jean Torti

SPONSORS

Miss Mary Heiskell
Mrs. G. H. Hayden
Mrs. Velma Brooks Heatherly
Mrs. R. D. Highfill
Miss Mary Dunn
Mrs. Ellen Davies Rodgers

SORORES IN COLLEGIO

CLASS OF 1940

Mary Louise Baynes
Charlotte Boyd Long
Fredna Pierce
Ruth Hargraves
Harriet Thompson
Marjorie Tombs
Agnes Gwinn
Eula Head

CLASS OF 1941

Marjorie Kilpatrick
Mary Virginia Smith
Peggy Penland
Alice Torti

CLASS OF 1942

Emma Anderson
Dorris Biddle
Bettye Culver
Anita Joyce Petty
Annie Oakley
Laura Louise Poindexter
Frances Wooten
Louise Baker
Eloise Frost
Polly Torti
Betty Edwards

CLASS OF 1943

Carolyn Hall
Eloise Miles
Mary Lee Pittman
Maxine Sawyer
Mary Frances Grantham
Grace Smith
Jean Yates
Virginia Stewart
June Liebenrood
Eleanor Cole
Jane Love Tate
Helen Ruth Bass
Mary Frances Wray
Robbie Anna Roper
Sarah Burch
Mary Jane Vaden

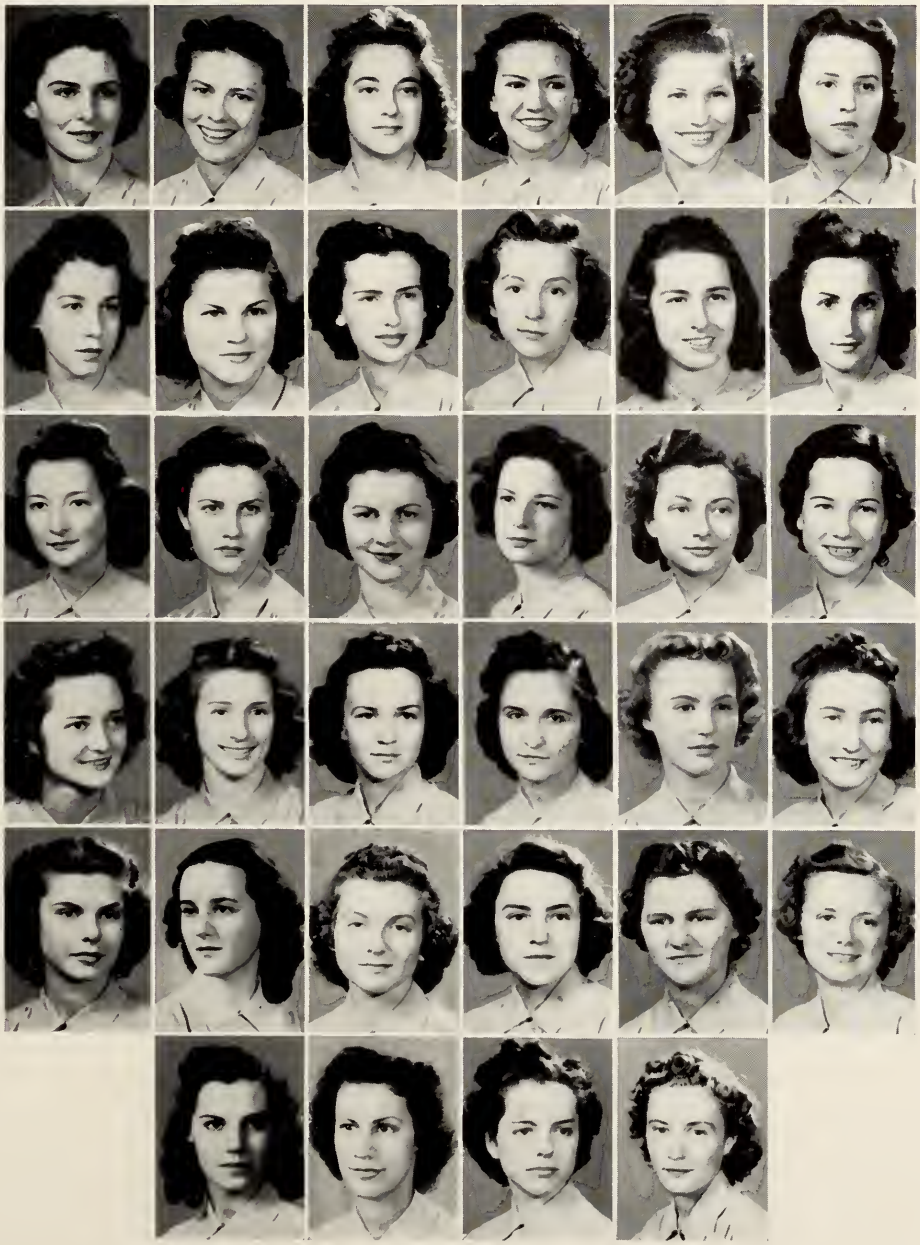

Pearce, Gwinn, Edwards, A. Torti, P. Torti, Baynes.
Head, Anderson, Bass, Biddle, Burch, Cole.
Frost, Grantham, Hall, Hargraves, Long, Liebenrood.
Miles, Penland, Petty, Pittman, Roper, Sawyer.
M. Smith, G. Smith, Stewart, Tate, Thompson, Tombs.
Vaden, Wooten, Wray, Yates.

GAMMA TAU ALPHA

Colors
BLUE AND GOLD

Flower
CHRYSANTHEMUM

Gamma Tau Alpha was originally the Manning Club, a literary club, organized in 1929. In 1931, the girls in the Manning Club withdrew and formed the present Gamma Tau Alpha sorority.

Its purpose is to develop leaders for State Teachers College, to assist in every way in the progress of the college, and to give its members a chance to develop their own personalities by participation in social events.

OFFICERS

President.....Camille Bicknell
Vice-President.....Mary Hillstrom Wilkins
Secretary.....Muriel Moore
Treasurer.....Corinne Clendenin
Parliamentarian.....Mary Lou Shook
Sergeant-at-Arms.....Inez Cannon
Reporter.....Yvonne Harrison
A.S.C.C. Representative.....Martha Lou Jones
Pan-Hellenic Representative.....Claire Hammond
Pan-Hellenic Representative..Elizabeth Holthofer
Historian.....Josephine McCord

SORORITY MOTHER

Mrs. L. W. Holthofer

SPONSORS

Mrs. Lucy B. Hauser
Miss Alma Mays
Mrs. Joe Parks
Mrs. Zack Curlin
Miss Flora Rawls
Miss Bess Fountain

SORORES IN COLLEGIO

CLASS OF 1940

Camille Bicknell
Claire Hammond
Mattie Rose Hess
Virginia Sharp
Charline Casey

CLASS OF 1941

Adrienne Phillips
Mary Hillstrom Wilkins

CLASS OF 1942

Vivien Bryant
Billie Camp
Inez Cannon
Corinne Clendenin
Yvonne Harrison
Elizabeth Holthofer
Martha Lou Jones
Josephine McCord
Muriel Moore
Jane Shea Norell
Norma Ruth Pierce
Catherine Schwerin
Mary Lou Shook
Nelma Jean Sparks
Agnes Walker
Virginia Weems
Mildred Willis

CLASS OF 1943

Helen Chenault
Maxine Davis
Dorothy Gray
Katherine Landrum
Elizabeth King Massey
Mattie Lou Porter
Irene Price
Alline Robinson
June Springer
Jeanette Sterrett
Lucretia Toney
Marie Wicker

Bicknell, Wilkins, Moore, Clendenin, Cannon, Harrison.
Hammond, Holthofer, Jones, McCord, Shook, Bryan.
Camp, Chenault, Davis, Gray, Landrum, Massey.
Norrell, Phillips, Pierce, Porter, Price, Robinson.
Schwerin, Sharp, Sparks. Springer, Sterrett, Toney.
Walker, Weems, Wicker, Willis.

XI BETA NU

Colors
BLUE AND SILVER

Flower
WHITE ROSE

MOTTO: "*We build for character, not for fame.*"

The Xi Beta Nu Sorority is one of the youngest social organizations on the campus, founded in 1929.

Its purpose is four-fold: to establish friendship and a sisterhood among the girls, to cultivate loyalty to each other, to encourage the reading of good literature, and to cooperate with other student activities. These purposes are well expressed in the motto.

In its comparatively short life, it has made remarkable progress forward, due to the untiring efforts of the members and alumnae.

OFFICERS

President.....Mary Gladys Webb
Vice-President.....Theresa Sharp
Secretary.....Jeanne Kenyon
Treasurer.....Doris Clark
Parliamentarian.....Eleanor Mathis
Historian.....Dorothy Page
Reporter.....Corinne Gale
A.S.C.C. Representative.....Corinne Gale

SPONSORS

Miss Opal Coleman
Miss Nelle Caldwell
Mrs. C. E. Lane
Mrs. J. F. Locke
Mr. Fleet Clark

SORORE IN FACULTATE

Miss Carol Robertson

SORORES IN COLLEGIO

CLASS OF 1940

Martha Jones
Jeanne Kenyon
Eleanor Mathis
Mary Gladys Webb

CLASS OF 1941

Shirley France
Emmagreen Mallory
Maurine Scott
Theresa Sharp
Doris Clark
Dorothy Page

CLASS OF 1942

Corinne Gale
Doris Adams
Grace Anderson
Louise Fleming
Helen King
Lila McCaslin
Mary Ann Oehm
Lenna Jackson
Geraldine Presley
Caroline Sullivan
Mirian Wild
Lea Williams

CLASS OF 1943

Dee Adams
Oburn Bonds
Mary Cain
Edabeth Franklin
Martha Hamilton
Elnora Hawkins
Helen Hurst
Dorothy Joseph
Jean Marinus
Irene Massey
Betty Miller
Elizabeth Ann Murry
Eunice Muskelley
Dorothy Jean Northern
Miriam Pilley
Elizabeth Shelton

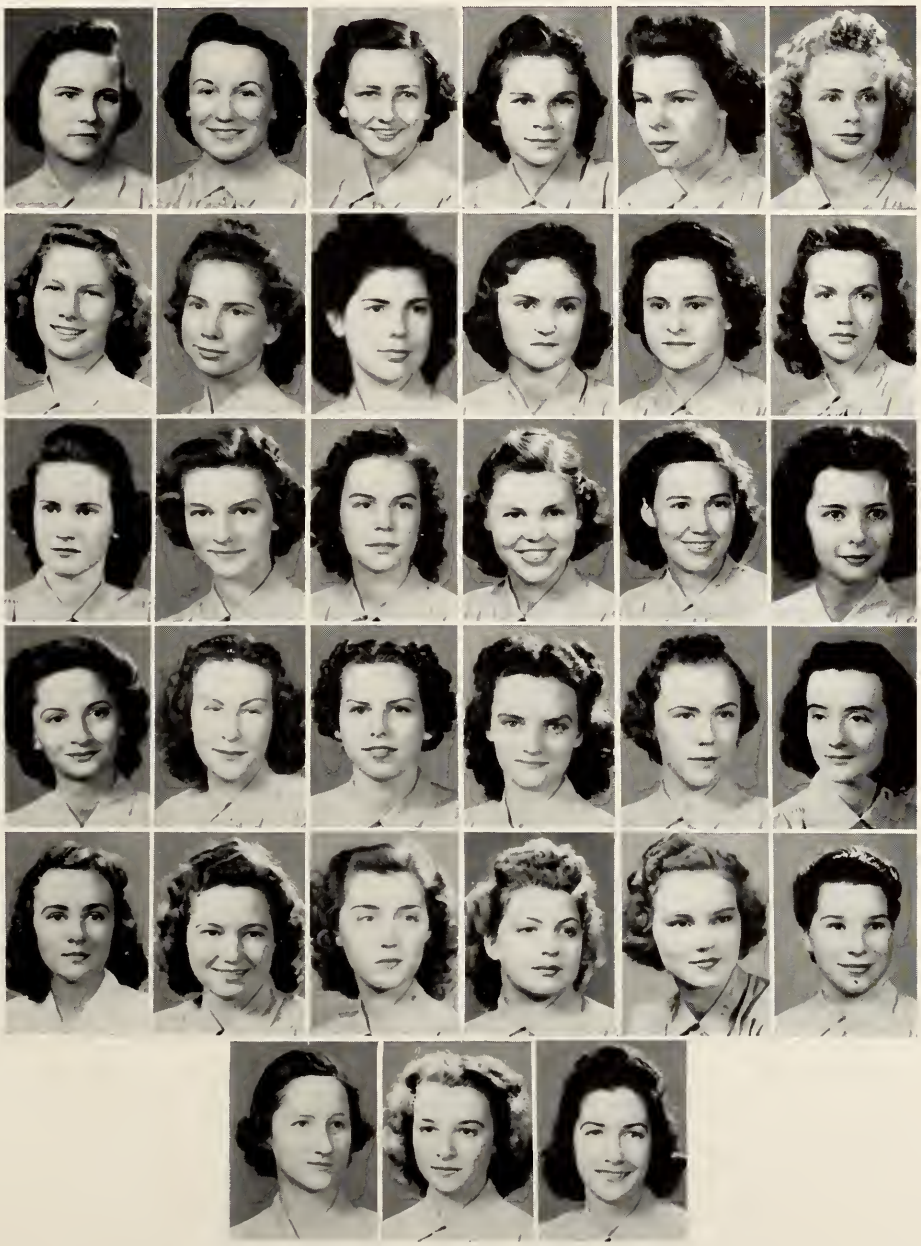

Webb, Sharp, Kenyon, Clark, Mathis, Page
Gale, Dee Adams, Doris Adams, Anderson, Bonds, Cain
Fleming, Franklin, Hamilton, Hawkins, Hurst, Jones
Joseph, King, Marinus, Massey, McCaslin, Miller
Muskelley, Northern, Oehm, Pilley, Presley, Shelton
Sullivan, Wilde, Williams

SIGMA ALPHA MU

Colors
CHERRY RED AND WHITE

Flower
RED CARNATION

MOTTO: *"Odeste Fidelis."*

The Sigmas came into existence in 1912 as a literary and social organization. Mr. Seymour A. Mynders, first president of the college, granted to the sorority the privilege of using for its name the Greek letters corresponding to his initials. The aim of the sorority is based on a prophesy made by Mr. Mynders that it should reflect honor and credit on his beloved institution, and shed an influence of culture and comradeship on all with whom the members come in contact.

OFFICERS

President.....Norma Jean Moseley
Vice-President.....Jeanne Stokes
Treasurer.....Margaret Turner
Recording Secretary.....Jane Ware Morris
Corresponding Secretary.....Jane Gowen
A.S.C.C. Representative.....Marie Griffin
Reporter.....Virginia Ann Gates

SORORITY MOTHER

"Mother" S. A. Mynders

SPONSORS

Mrs. J. N. Oldham
Mrs. O. H. Jones
Miss Bess Henderson
Miss Alice Chappell
Miss Irene Moore
Miss Annie Peeler
Miss Marie McCormack
Mrs. R. M. Robison

SORORES IN COLLEGIO

CLASS OF 1940

Eugenia Davidson
Marie Griffin
Nora Holden
Norma Jean Moseley
Eleanor Mothershed
Nancy Sigler
Lois Wellborn
Sue Smith
Jeanne Stokes
Jane Thorn

CLASS OF 1941

Jean Akers
Jane Gowen
Barbara Highfill
Jane Ware Morris
Ruth Rives
Margaret Turner
Lina Vineyard
Rosemary York

CLASS OF 1942

Mary Frances Bell
Ursaline Biasella
Virginia Bowman
Dorothy Curlin
Margaret Ferriter
Virginia Ann Gates
Priscilla Gerdes
Ellen Griesbeck
Jamie Johnson
Eunice McNeely
Nellie Morton
Julia Nash
Lorraine Sewell
Virginia Sides
Shirley Sigler
Betty Turpin Dean
Lois Young

CLASS OF 1943

Anne Adams
Virginia Anderson
Hazel Bratton
Betty Douglas
Virginia Forbis
Louise Frick
Sarah Gandy
Barbara Gurley
Virginia Guy
Eleanor Ham
Catherine Holden
Mary Ann Holliday
Ruth Irby
Fern Lutts
Edna Earl McLain
Peggy Ann Miller
Bobby Whitmore
Beulah Morris
Una Alice Patrick
Elizabeth Peoples
Betty Raines
June Robertson
Katherine Tarry
Ruth Walker
Ruth White

Moseley, Stokes, Turner, J. Morris, Gowen, Griffin, Gates.
Adams, Akers, Anderson, Bell, Bowman, Bratton, Curlin.
Davidson, Forbis, Frick, Gandy, Gerdes, Griesbeck, Gurley.
Guy, Ham, Highfill, C. Holden, N. Holden, Holliday, Irby.
Johnson, Lutts, McLean, McNeely, Miller, B. Morris, Morton.
Mothershed, Nash, Walker, Peoples, Raines, Rives, Robertson.
Patrick, N. Sigler, S. Sigler, Smith, Tarry, Thorn, White.
Sides, Wellborn, Whitmore, York, Vineyard.

MOTHER MYNDERS

MOTHER MYNDERS

In the hearts of all members of the Seymour A. Mynders Fraternity and the Sigma Alpha Mu sorority, Mother Mynders stands as the personification of all the ideals in which the organizations believe.

Mrs. Mynders inspired her husband in his rise to prominence in the field of education. After his death, she served for fifteen years as librarian of the institution of which he was the first president.

Mother Mynders is loved by all students of State Teachers College.

SEYMOUR A. MYNDERS

Colors
GREEN AND WHITE

Flower
CARNATION

MOTTO: ***Nil nis bonum.***

The Seymour Allen Mynder's Fraternity had its beginning in an organization known as the Claxtonian Literary Society, founded in the initial year of the school (1912) and composed of those young ladies and gentlemen interested.

President S. A. Mynders overtaxed his strength the first year by personally attending to his innumerable tasks and died the following year.

The young men of the Claxtonians, admiring the life and the spirit that motivated the life of their President, organized the S. A. M. Fraternity, the first fraternity organized on the college campus and one of the first non-national fraternities to be organized in the United States.

OFFICERS

	First Semester	Second Semester
President	Frank Gandy	Jack Beaty
Vice-President	James Stroupe	James West
Secretary	Albert Scoggins	Eugene Douglass
Treasurer	James West	Ernest Marr
Social Secretary	Steve Ditto	Walter Naylor
Reporter	Jack Beaty	Hugh Muse
Historian	Dae Baird	Tom Applewhite
Sergeant-at-Arms	Eugene Douglass	Frank Gandy
A.S.C.C. Representative	Ernest Marr	Albert Scoggins

SPONSORS

Mr. J. N. Oldham
Mr. Enoch Mitchell
Dr. J. F. Locke
Mr. R. M. Robison

FRATRES IN FACULTATE

Dean John N. Oldham
Bursar R. M. Robison
Enoch T. Mitchell
Dr. John F. Locke
James E. Grisham

FRATRES IN COLLEGIO

CLASS OF 1940

Dae Baird
Jack Beaty
Frank Gandy
Charles Griesbeck
James McCullough
Friel Mullins
James Stroupe
James West

CLASS OF 1941

Solon Freeman
Hugh Muse
Walter Naylor
Albert Scoggins
Al Whitman
Linden Wright

CLASS OF 1942

Tom Applewhite
George Burkett
Cyrus Cooley
John Dickinson
J. B. Dishongh
Steve Ditto
John Matthews
Eugene Douglass
David Hardison
Ernie Marr

CLASS OF 1943

Ed Bolton
Jack Applewhite
Karl Eahart
Eddie Frase
J. D. Lynch
George Martin
Roderick Williams
Melton Meek
Neil Swain
William Webb

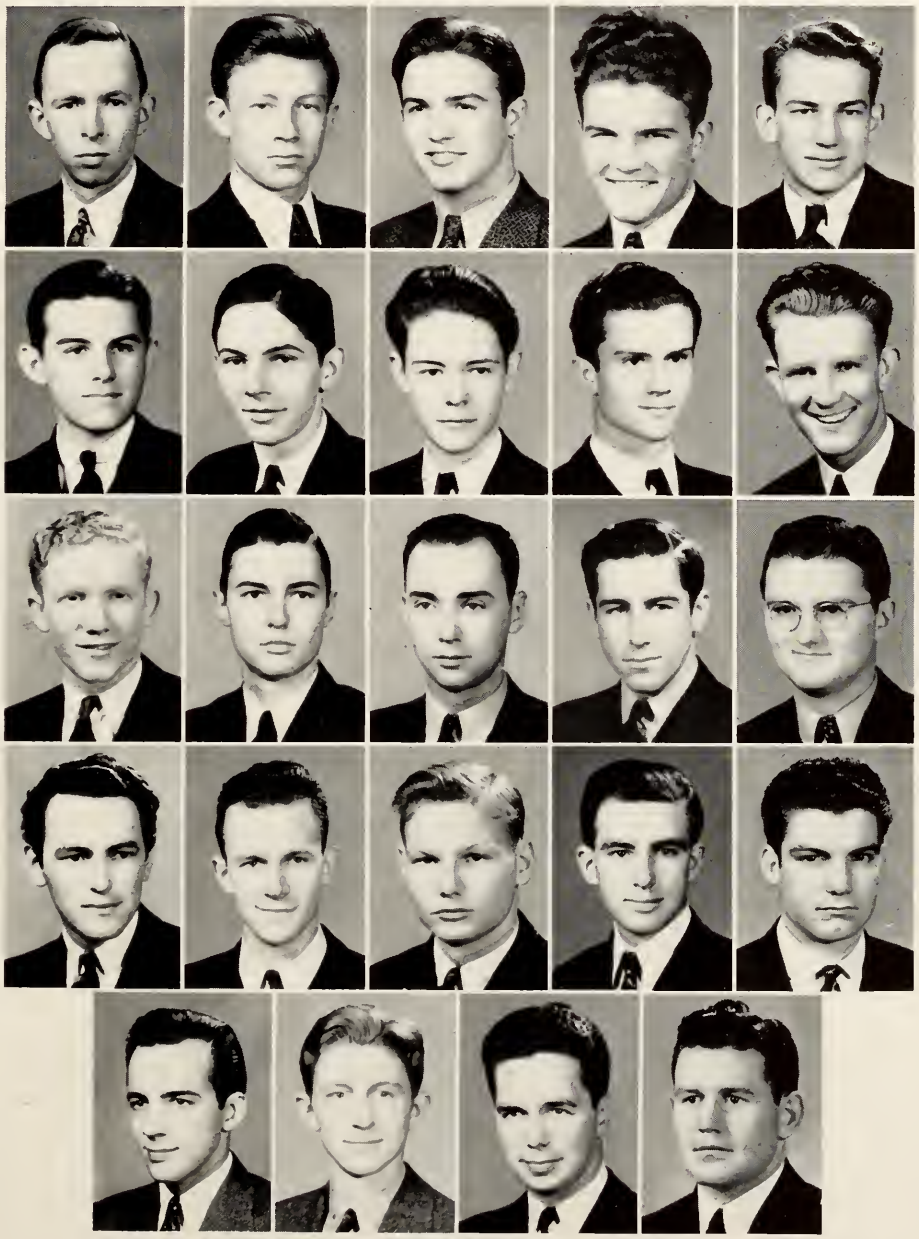

Gandy, Beaty, J. Applewhite, T. Applewhite, Baird.
Bolton, Burkett, Cooley, Dickinson, Douglass.
Frase, Freeman, Hardison, Marr, Matthews.
McCullough, Mullins, Muse, Naylor, Scoggins.
Stroupe, Williams, Whitman, West.

PHI LAMBDA DELTA

Colors
BLUE AND GOLD

Flower
CARNATION

Founded as the Forum Debating Society, which was organized in 1913, the Phi Lambda Delta Fraternity made its appearance in 1927 with the explicit purpose of upholding noble traditions, and loyalties. Realizing that college spirit cannot be had in its fullest significance except through well directed extra-curricular activities, the Phi Lambda Deltas attempt to live up to the Greek significance of their name—Mental, Moral and Social.

OFFICERS

	Fall	Winter	Spring
President	David Robinson	J. T. Crawford	Fred Whitaker
Vice-President	Fred Whitaker	Wilmer Holland	Richard White
Second Vice-President	Jack Perkins	Hughes Wadley	Ford Haynes
Secretary	Thomas Suggs	Charles Demetrio	Thomas Suggs
Treasurer	Beverly Seymour	Jack Perkins	Jack Perkins
Corresponding Secretary		Thomas Suggs	Clinton Reaves

SPONSORS

Dr. C. E. Lane
Dr. H. J. Steere
Mr. Grover Hayden
Mr. C. W. Stout

FRATRES IN COLLEGIO

CLASS OF 1940

J. T. Crawford
Ford Haynes
Wilmer Holland
Billy Lumm
David Robinson
John Schwaiger
Fred Whitaker
Richard White
Harry Woodbury

CLASS OF 1941

Meyer Goldstein
Paul Hicks
Benton Hendrix
Otho Lynch
Rube McKee
Jack Perkins
Dudley Robinson
Franklin Taylor
Lewis Wrather

CLASS OF 1942

L. E. Burch
Jack Chandler
Thomas Clark
Charles Demetrio
Bonds Frost
Asa Hoke
Raymond Petty
Thomas Suggs
Clinton Reaves
Lloyd Stuart
John Shearer
Lloyd Turner
Hughes Wadley
Eldon White

CLASS OF 1943

Charles Brakefield
Rex Brasher
James Gowdy
Tommy Hunt
Herman Jacobs
Bill King
John Lindsey
Billy Ray Lucas
Ed Moffatt
George Morgan
Dewey Rhodes
Kenneth Ross
Tommy Samuels
Roy Smith
Paul Williams
Billy Witt
Bill Younger
Don Hill
Gene Roper
Richard Gruenwald

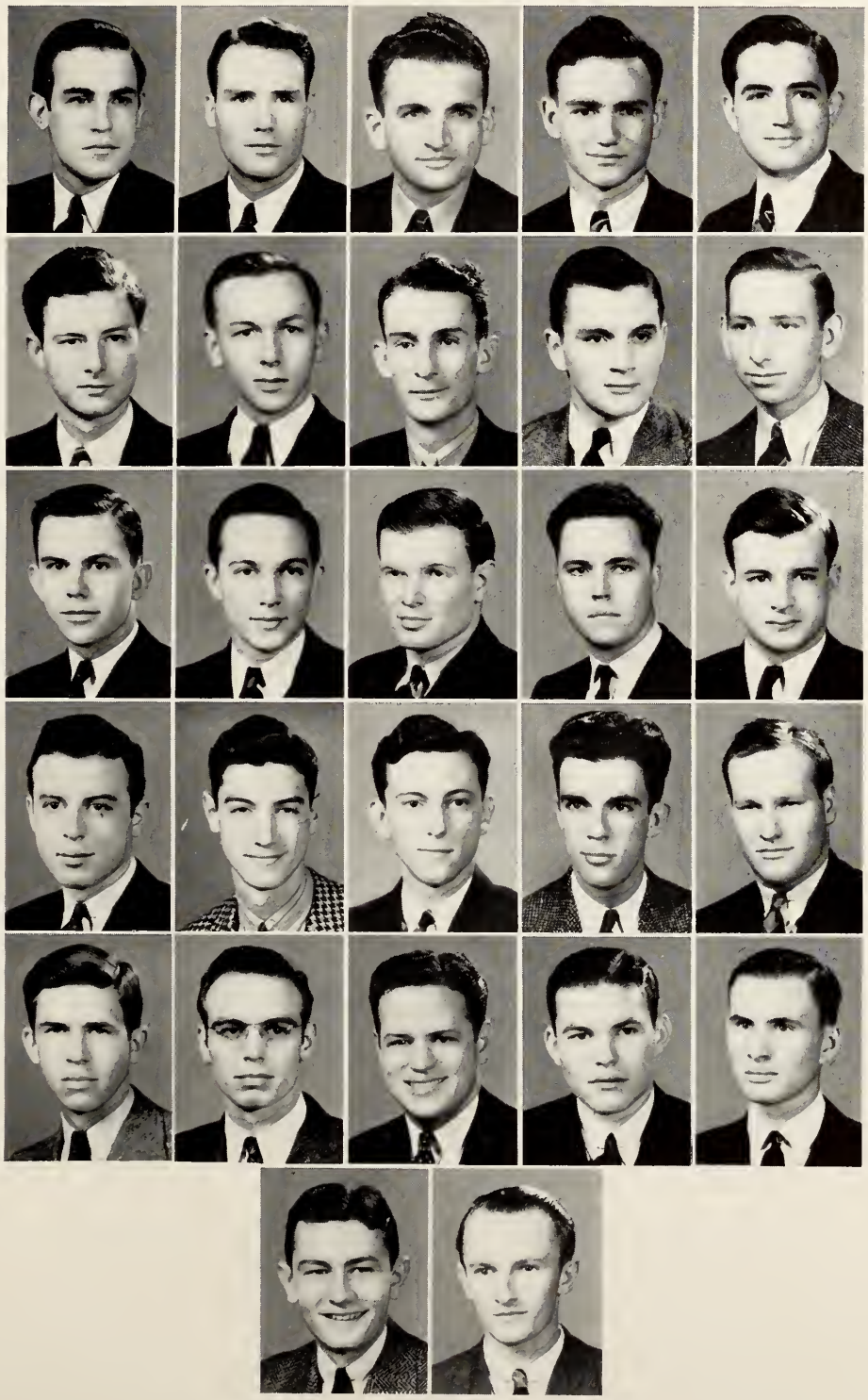

Robinson, Crawford, Whitaker, Brasher, Brakefield
Clark, Gruenwald, Holland, Haynes, Hunt
Lucas, Lindsey, Moffat, McKee, Morgan
Perkins, Rhodes, Stuart, Samuels, Shearer
Smith, Woodbury, White, Witt, Williams
Hill, Robinson

PHI DELTA SIGMA

Colors
BLACK AND WHITE

Flower
WHITE ROSE BUD

Phi Delta Sigma Fraternity came into existence in the fall of 1929. The forming of a new organization was conceived in the minds of two young men. The purpose was to bring together a group of young men for the purpose of promoting higher scholastic, moral, and social ideals. The organization has steadily grown due to the unceasing efforts rendered by the sponsors and advisors.

OFFICERS

	Fall	Winter	Spring
President	Chalmers Parr	Ed Palmer	Herbert Morris, Jr.
Vice-President	James Enoch	John Reeves	Tom Michael
Secretary	Eugene Etter	Jimmy Catsoodas	Jimmy Catsoodas
Treasurer	Bill McComas	Bill McComas	Bill McComas
Corresponding Secretary	Raymond Briggs	Raymond Briggs	Raymond Briggs
Chaplain	Bob Matthews	Donnie Shelton	Donnie Shelton
Room Manager	Bob Wilkinson	Bob Wilkinson	Bob Wilkinson

SPONSORS

Mr. Arthur Brewington
Dr. Joseph Parks
Mr. R. E. Kennedy

FRATRES IN FACULTATE

Dr. Joseph Parks
Prof. R. E. Kennedy
Prof. A. W. Brewington

FRATRES IN COLLEGIO

CLASS OF 1940

Haggard Cherry
Tom Michael
Jim Enoch
Edward Palmer
Gilbert Harris
Gene Etter
Chalmers Parr

CLASS OF 1941

Melvin Calhoun
Frank Farino
Sam Hindsman
Bill Luce
Tom Massey
Bob Matthews
Bill McComas
Cliff Milton
Buddy Morris
John Reeves
Roy Rucker
James Seago
Gordon Scoggins
Donnie Shelton
Herbert Tucker
Stonewall Van Hook
Mickey White

CLASS OF 1942

Jimmy Catsoodas
Raymond Briggs
Wallace Bruce
Lewis Glass
Hugh Jamison
Jim Kent
Bob Wilkinson
Bob Massey
Gene McNeely
John Van Vulpen

CLASS OF 1943

Leo Akridge
John Alan Blair
Richard East
Wayne Halford
Gilbert Hurt
J. D. Johnson
Don Johnson
Jerome Johnson
Dahlma Lurry
Jack Michael
Bill Moss
Bill Pankey
John Quenichet
Millard Rhodes
James Schoultz
Preston Shankle
Carl Smith
Wilson Seawright
Beaty Thomas
Ben Tyler
Preston Watts

Morris, Briggs, Blair, Bruce, Catsoodas, Cherry
East, Enoch, Etter, J. D. Johnson, Don Johnson
J. Johnson, Luce, Lurry, Massey, McComas
Moss, Palmer, Pankey, Parr, Reeves
Scholze, Seago, Shelton, Smith, Searight
Thomas, Van Vulpen, Van Hook, Wilkerson, Mathews

SOCIAL CAPERS

1. Funny?
2. Mob scene.
3. "I got him first."
4. Sweet sax interlude.
5. Whittaker pushes Petty
6. Merry Mixer
7. The Tiger Roars.
8. Bowery Dudes.
9. The "T" Club's gal.
10. PLD's dine in style.
11. Drumming up votes.
12. Looking 'em over.
13. Just a sociable chat.
14. Hail to the King & Queen
15. Clinch!
16. University stroll.

1. Between pieces parade.
2. Gammas gambol with their guys.
3. Waltz time.
4. SAM's dine and dance.
5. "It's my time now."
6. Sitting it out.
7. Tickets, please.
8. Bowery belle and beau.
9. Jitterbuggin'?
10. "Ladeez and Gentlemen"
11. Royalty sneaks.
12. "Check or throw it on a chair?"
13. "Oh! Oh!"
14. Toughs.
15. "Fee" Lambda special.
16. "Shoot the Sherbet to me, Herbert."
17. Sweet and low.
18. "He's my man."
19. Chaperoning from the sidelines.

1

2

3

4

5

6

7

8

1

9

1

11

12

13

15

18

16

17

19

PHI BETA CHI'S

AT WORK

Physics Organic Biology
Physical Chem Ornithology Zoology
Qualitative Chemistry

POTPOURRI

1. Picture of pix
2. Ix Bix Nix
1. On to Ole Miss
4. No cents a head
5. Circus comes to STC
6. Love in the hash house
7. "Like this girls"
8. STC's Cub reporter
9. Smile, please
10. It's just a pose
11. Flying collegians
12. Careful, Jack
13. Clinching a deal
14. Jokes
15. Paddle partners
16. Still life of cup with coeds
17. Campus beauties
18. 20th Century Robin Hoods
19. Paul "Colie" Boensch
20. The Jones family—Martha and Martha
21. Studying?
22. STC's fighting debaters

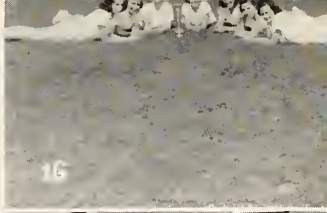

Book Five

Vanity Fair

By Way of Explanation

This year we have taken particular pains to present to you in "Vanity Fair" S. T. C.'s loveliest coeds of 1940, the twenty-two Favorites of the student body as a whole.

Dick Powell, well-known screen, stage, and radio star, selected from these Favorites six who were given the title of "Vanity Fair Queen." They were selected for beauty, personality, and interests, after formal and informal interviews.

To Mr. Powell the DeSoto wishes to express its appreciation and thanks for helping make this decision.

"You must have been a beautiful baby"

"Oh, Mr. Powell! May I have your autograph?"

Lois Wellborn

Martha Jones

Geraldine Presley

Virginia Bowman

Mildred Willis

Jeanne Kenyon

Favorites

Mary Virginia Smith
Dorothy Page
Norma Jean Moseley
Fredna Pearce

Favorites

Carolyn Hall
Jeanette Sterrett
Dorothy Tankersley
Helen Ruth Bass

Favorites

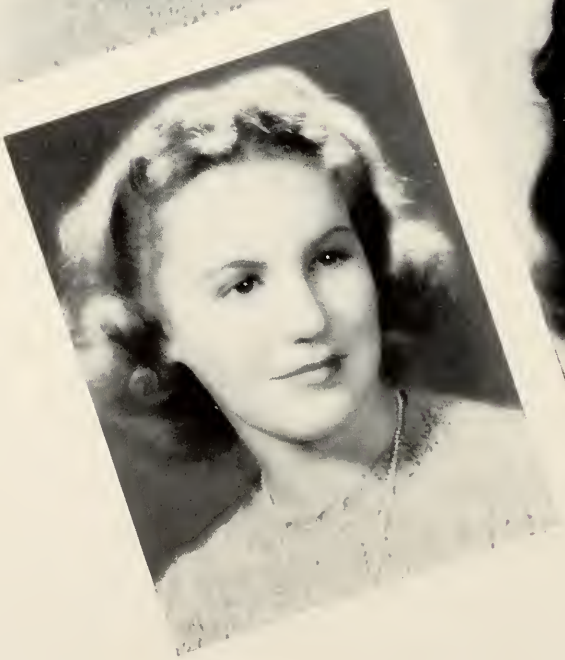

Jane Gowen
Corinne Clendenin
Robbie Anna Roper
Lea Williams

Favorites

Irby Ruth Meadows
Anne Adams
Mirian Wilde
Anita Petty

BELLES *and*

Helen Ruth (Memphis Miss Seventeen) and Frazier
Fredna and Squatlow
Dot and D.

Jeanne and Earle
Pinky and Pat
Mirian and Lige
Jerry and Warner
Martha and Cliff

Anne and Charlie
Lois and Buddy
Virginia and Gene

their BEAUX

Dot and Stoney
Corinne and Bill
Anita and Tommy

Jane and J. T.
Jeanette and Jim
Irby Ruth and "Nigger"
John and Robbie Anna
Carolyn and J. D.

Norma Jean and Pete
Lea and Ed
Mary Virginia and Ed

Book Six

Patrons

Scruggs

Where Old Friends Meet New Friends

A warm welcome is there for

TEACHERS — STUDENTS
FRIENDS AND STRANGERS

The Friendly Meeting Place of STC
To Meet and Eat

GOOD FOOD

"The House of Quality Fashions"

LEVY'S
LADIES TOGGERY

MAIN AT UNION — MEMPHIS

Be guided by these GOOD NAMES when you Buy at Brodnax'

WATCHES:

Hamilton • Gruen
Elgin • Patek-Phillipe
Movado • Omega

STERLING:

Gorham • International
Towle • Kirk, Reed & Barton
Wallace • Lunt Silversmiths

CHINAWARE:

Wedgwood • Lenox
Royal Doulton • Picard
Spode • Rosenthal

Selected DIAMONDS:

GEO. T. BRODNAX, INC.

THE GIFT CENTER OF MEMPHIS

FREE—Write for latest catalogue.

E. H. CLARKE AND BROTHER

PRINTING • STATIONERY • ENGRAVING

Fraternity and Sorority Invitations

19 South Second Street

Compliments

the Coca-Cola Bottling Co.

Factory, 4th at Washington

Phone 8-7411

Individual Photographs

In This Annual Made by

Avery N. Stratton

1580 Union Avenue

Memphis, Tenn.

YOUR PATRONAGE IS APPRECIATED

. . . THE *DeSoto*
PRINTED AND BOUND BY

STANDARD PRINTING & SUPPLY COMPANY

307-9 MADISON AVENUE
MEMPHIS, TENNESSEE

Where Fine Printing is produced by modern, up-to-date equipment, combined with the skill of competent workmen.

BE IT KNOWN

THAT

Jeanne Kenyon, Editor

James McCullough, Associate Editor

Bill McComas, Business Manager

HAVE PORTRAYED FAITHFULLY AND ABLY IN THE CREATION OF THIS BOOK THOSE INESTIMABLE QUALITIES WHICH TEND

To Promote HIGH STANDARDS IN ILLUSTRATION AND YEAR BOOK DESIGNING

To Foster and Encourage EDUCATION IN THESE ARTS

To Unite ALL MEMBERS OF THE FACULTY AND THE STUDENT BODY WHO HAVE SIMILAR AIMS

AND IN RECOGNITION OF THESE QUALITIES AND IN SINCERE APPRECIATION OF THEIR UNSTINTING COOPERATION, THE BLUFF CITY ENGRAVING CO., EXTENDS THIS WELL DESERVED CERTIFICATE OF MERIT

Harvey S. Boyce

BLUFF CITY ENGRAVING CO. INC.

120 MADISON AVENUE . . . MEMPHIS, TENNESSEE

MASTER MAKERS OF PRINTING PLATES FOR EVERY PURPOSE

When Planning

PICNICS AND PARTIES

Call Us for

PRICES AND SAMPLES

MRS. DRAKE

Mrs. Drake

SANDWICH SHOP

PHONE 8-0738

RAINBOW LAKE

Announcing Opening Date of

SWIMMING POOL

May 25

Go to Rainbow Lake to

SWIM—DINE—DANCE—SKATE

All Summer

Free Picnic Grounds

YORK ARMS CO.

If it's sporting goods, we have it

•

162 South Main

MEMPHIS

Pig'n Whistle

SANDWICHES

Are the Talk of the Town

1579 UNION AVE.

WE DO NO PRINTING

But We Believe In Memphis And Recommend That You Have Your Printing Done IN MEMPHIS

•

KELLEY & JAMISON

Trade Typesetting

Advertising Typographers

ALL STUDENTS OF STC

Pause Between Classes and Refresh Themselves

at

THE CANDY STORE

with

COLD DRINKS SANDWICHES

CANDY ICE CREAM

THE BOOK STORE

FURNISHES STC STUDENTS

with

WRITING AND SCHOOL SUPPLIES

TEXTBOOKS NOVELTIES

State Teacher's College

MEMPHIS

A STATE COLLEGE FOR THE TRAINING OF TEACHERS

MEMBER ASSOCIATION OF COLLEGES and SECONDARY SCHOOLS OF THE SOUTHERN STATES AND OF THE AMERICAN ASSOCIATION OF TEACHERS' COLLEGES

Four Years College Course Leading to Bachelor of Science Degree

CURRICULA FOR TRAINING ELEMENTARY AND HIGH SCHOOL TEACHERS

STRONG FACULTY OF FIFTY TEACHERS—COMMODIOUS ACADEMIC BUILDING—HANDSOME DORMITORIES WITH EVERY MODERN CONVENIENCE

NEW SCIENCE BUILDING WITH EXCELLENTLY EQUIPPED LABORATORIES FOR CHEMISTRY, PHYSICS, BIOLOGY AND HOME ECONOMICS

SPACIOUS CAMPUS, STRONG ATHLETICS, LITERARY SOCIETIES, MUSICAL ORGANIZATIONS, CHRISTIAN ASSOCIATIONS, HEALTH RECORD UNEXCELLED

WELL-EQUIPPED TRAINING SCHOOL, ELEMENTARY AND JUNIOR HIGH DEPARTMENTS FOR OBSERVATION AND DIRECTED TEACHING

FOR CATALOG AND OTHER INFORMATION WRITE TO

RICHARD C. JONES, President **MEMPHIS**

SWAN SONG

As we entered the DeSoto office to write this last bit of copy, we began to realize for the first time that this thing is about finished. Everyone was gone; there was no staff, working here, there, and yon, compiling class lists, working on copy, pasting up snapshots, making lay-outs, and so forth. If we had it to do over, we would probably do the same thing again, using all our spare minutes (and those we could not spare too) as we did this year. We do know, however, that without the assistance of a great many people, it would have been sometime in Juvember before the book came out.

We wish to express our deep appreciation to the following who contributed so much to the publication and success of this volume: the entire personnel of Bluff City Engraving Company, for their excellent service, especially Mr. Harvey Boyce for his suggestions and advice on lay-outs; Mr. R. L. Oates, of Standard Printing Company, and the entire plant, for their untiring efforts to "deliver the goods"; Mr. Avery N. Stratton, the staff photographer, for his fine co-operation in making all the class and feature pictures; Mr. R. L. Johnson, of Stratton's, for working late hours to get us the prints on time; The Commercial Appeal, for allowing us to reproduce their photographs in the athletic section; Dick Powell, for selecting our Vanity Fair Queens; Mr. Harry Martin, of The Commercial Appeal, and the management of the Orpheum Theatre for their co-operation in helping us arrange the selection of our beauties; the Publications Board, particularly Chairman R. M. Robison, for advice and help on financial matters; and finally, but primarily, the members of the staff who gave so much of their time, cutting about as many classes as we did: Myron Smith, who did anything and everything to get a picture, and put in many late hours to have the snaps ready; Dorothy Tankersley, who had to be general flunkey besides keeping the books straight; Corinne Gale, for taking hold and working long over time when we got in a pinch; Dorothy Page, for being top-notch seller and also being available all the time to do anything; Norma Jean Moseley, for doing the thankless job of compiling all copy for classes; Harry Woodbury, whose work on the athletic section was invaluable; and to all others who in any way assisted in the publication.

Into this volume are written our very best efforts. We sincerely hope it meets with your approval.

JEANNE KENYON, Editor
JAMES McCULLOUGH, Associate Editor.
BILLY McCOMAS, Business Manager